

INSIDE THIS ISSUE

Issue 222 August 2022

- | | | | |
|--|--|--|--|
| 01 Message from the President
02 Message from the President (Con't), College News:
02 Specialty Board News
03 Board of Vocational Training & Standards News | 04 Board of DFM News
05 Membership Committee News
06 Membership Committee News (Con't); 家庭醫生的日常
07 Young Doctors Committee News
08 POCUS Corner: Two Cases with Heart Murmur | 10 Family Doctors Column: Case Sharing: What if the PCR results are Equivocal?
11 News Corner: Telecommunications – Experience Sharing in NTE FM and more
14 Board of Education News | 15 Board of Education News (Con't) / College News: Meeting Highlights
17 HKCFP Trainees Research Fund 2022 / HKCFP Research Seed Fund 2022
20 College Calendar |
|--|--|--|--|

Message from the President

The 35th Fellowship Conferment and Diploma Presentation Ceremony and the 32nd Dr. Sun Yat Sen Oration of the Hong Kong College of Family Physicians was held at the Hong Kong Academy of Medicine Jockey Club Building on 14 August 2022. We are thankful that Adjunct Prof. Karen Price, the President of the Royal Australian College of General Practitioners, has delivered her welcome speech online during the Ceremony. Many a times, Prof. Price has reiterated RACGP's strong support towards further strengthening the collaborations between our two Colleges, in enhancing the quality of Family Medicine training and assessment in Australia and in Hong Kong. And we look forward to working closely with the RACGP in the years to come. I would like to congratulate our new Honorary Fellow, Conjoint Fellows, successful candidates of the Exit Examination and Diplomates of Family Medicine as the Conferment Ceremony is a very special occasion to recognise their hard work and dedications over the years and to celebrate their great achievements. There were over two hundred participants attending this year's Conferment Ceremony.

As the issues relating to population ageing are mounting, the healthcare burden of degenerative conditions is also on the rise. And Osteoarthritis (OA) of the knee is a common encounter in primary care practice. The Hong Kong College of Orthopaedic Surgeons recently issued a position statement on the management of Osteoarthritis of the knee. (<https://www.hkcos.org.hk/Position-statement.asp>) The statement has put forward various aspects of management of the condition, from non-surgical

interventions which include non-pharmaceutical management and pharmaceutical management, to surgical interventions. It provides a timely and succinct reference for clinicians who would be managing patients affected by this degenerative condition.



In response to the recent resurgence of the COVID-19 fifth wave cases, the Tele-health Hub of Hospital Authority (HA) has been upgraded to provide tele-consultation service which has gone live since July 2022. This new mode of service has been integrated into HA Designated Clinics system serving COVID-19 confirmed patients via HAGO. It provides an alternative to the traditional face-to-face consultation service aiming at relieving the anticipated rise in service demand due to the rebound of cases seen recently. Patients seeking the new tele-consultation service should be clinically stable with mild or minimal symptoms.

The Centre of Health Protection (CHP) of the Department of Health has reported that the World Health Organisation (WHO) had declared the multi-country/place monkeypox outbreak as a Public Health Emergency of International Concern in July 2022. (<https://www.chp.gov.hk/en/features/105683.html>) Monkeypox is caused by the monkeypox virus. It could be spread to humans through infected animals, infected humans, or contaminated materials. In

(Continued on page 2)

Message from the President (Con't)

(Continued from page 1)



HKCFP 45th
Anniversary
gift

previous monkeypox outbreaks, the case fatality has been between 1-10%. In addition, the CHP has also appealed for vigilance against Malaria after a surge of imported cases has been recorded within the recent month. (https://www.chp.gov.hk/files/pdf/letters_to_private_hospitals_20220805.pdf)

Malaria is caused by a group of Malaria parasites commonly found in tropical and sub-tropical areas. Transmission is via a female anopheline mosquito that gets infected by biting an infected person. It then passes on the disease when it bites another person. Malaria could also be transmitted through contaminated blood or blood products. The WHO advises people travelling to malaria-endemic places to have chemoprophylaxis.

In celebration of the 45th Anniversary of our College, we have ordered a set of surgical masks with College logos. For your advanced information, these masks would be sent out to College members in September. Happy 45th birthday to HKCFP!

Please keep well and stay safe.

Dr. David V K CHAO
President

Specialty Board News

Pre-Exit Examination Workshop – For 2023 Exit Examination (Hybrid Event)

The Specialty Board is pleased to announce the Pre-Exit Examination workshop on Exit Examination of Vocational Training in Family Medicine. The workshop will give participants an insight into the preparation of the Exit Examination. ALL candidates who are preparing to sit for the Exit Examination 2023 are strongly encouraged to attend. Clinical supervisors, FM Trainers and Examiners are also welcome via ZOOM.

- Date : 26 August 2022 (Friday)
Time : 7:00 – 9:00 p.m.
Speakers : Segment Coordinators of Specialty Board
Participants : 1. For Higher Trainees and Potential candidates of Exit Exam
2. For all Exit Examiners, Exit Trainee Examiners, Clinical Supervisors and Mentors of candidates
- * Demonstration videos for CSA segment will only be shown to potential candidates who physically attend the seminar. The video will not be shared and uploaded online.
 - * Limited seats are available at the venue. Priority will be given to potential candidates of the 2023 Full Exit Exam

For registration, please submit the registration form online or contact the board secretaries, Mr. John MA or Ms. Alky YU by email to exit@hkcfp.org.hk.

Yours Sincerely,

Dr. Wendy Tsui
Chairlady, Specialty Board



Enrolment

Board of Vocational Training and Standards News

Basic Training Introductory Seminar

A Basic Training Introductory Seminar will be held in October 2022 for all newly enrolled basic trainees, existing trainees and clinical supervisors. The seminar is designed to help basic trainees and supervisors understand and get more information of our training programme.

Details of the seminar are as follows:

- Speakers : Dr. Fok Peter Anthony (Chairman of Basic Training Subcommittee)
Dr. Yiu Yuk Kwan (Chairman of Board of Vocational Training and Standards)
- Date : 6 October 2022 (Thursday)
- Time : 8:00 p.m.
- Venue : 802, 8/F Duke of Windsor Social Service Building, 15 Hennessy Road, Wanchai

In case of escalating situation of COVID-19, the seminar would be rescheduled or changed to online platform. Further announcement will be made in due course.

In order to facilitate the administration arrangement on social distancing measures in consideration of the COVID-19 pandemic, registration is **REQUIRED**. Please fill up the form via scanning the QR code:



Reminder: Submission of Application for Certification of Completion of Basic Training

To those who will complete basic training,

You are advised to apply for the Certificate of Completion of Basic Training within 3 months upon the completion of the four-year Basic Vocational Training. Please submit the application and training logbook to the college office during office hours. **Late submission will be charged an annual training fee.**

Should you have any enquiries, please contact Ms. Maggie CHEUNG or Ms. Kathy LAI at 2871 8899.

Basic Training Subcommittee
Board of Vocational Training and Standards

Reminder: Application for Recommendation for Exit Examination 2023

To all Higher Trainees,

For those who prepare to sit for the 2023 Full Exit Examination, please submit the application letter and the checklist for recommendation for Exit Examination before **30 September 2022**. Late applications **WILL NOT** be entertained.

Should you have any enquiries, please contact Ms. Maggie CHEUNG or Ms. Kathy LAI at 2871 8899.

Higher Training Subcommittee
Board of Vocational Training and Standards

Board of Diploma in Family Medicine (DFM) News

The Board of DFM is pleased to announce that the following candidates have successfully passed the Clinical Examination of the 20th Diploma Course in Family Medicine 2021-2022.

Dr. CHAK Shu Kwan Alex	Dr. FONG Wai	Dr. LI Chi	Dr. WONG Yee Hang Arthur
Dr. CHAN Chun Man	Dr. HUEN Lok Lam	Dr. LI Wing Hei	Dr. WU Kit Wah
Dr. CHAN Ka Ming	Dr. LAI Chi Lun	Dr. LUK Hoi Yee	Dr. YONG Hun Yue Rosalind
Dr. CHAN Ka Wai	Dr. LAM Ming Yin Alison	Dr. LUK Wai Kwok	Dr. YU Kwun Nam
Dr. CHAN Kwan Yee Katy*	Dr. LAM Po Yan Richard Mieski	Dr. MAK Shen Rong Sharon	
Dr. CHEONG Shao Nean	Dr. LEE Angela Wai Kay	Dr. POON Mimi	
Dr. CHU Yee Ting	Dr. LEUNG Cheuk Yiu	Dr. SIU Ka Hin	

**passing with distinction*

Congratulations to all successful candidates!

Dr. Au Chi Lap
Chairman, Board of DFM

UNIVERSITY HEALTH SERVICE

Medical Officer (Ref. 22051615-IE)

The University Health Service (UHS) of The Hong Kong Polytechnic University is a community-based Family Medicine training centre, as accredited by The Hong Kong College of Family Physicians. UHS provides primary care to students, staff members and their dependants and other eligible users. The University invites applications for the Medical Officer post in UHS. Duties: provide primary health care, health counselling, promote health education and perform administrative duties. Qualifications: registrable with The Medical Council of Hong Kong and fluency in spoken English and Cantonese. A higher qualification in Internal Medicine, Emergency Medicine and/or Family Medicine is an advantage. Doctors enrolled in vocational training in Family Medicine are also welcome. Please visit <http://www.polyu.edu.hk/uhs/en> for more information about UHS. Post specification and online application are available on PolyU's career website (<https://jobs.polyu.edu.hk/management>). Application closing date: Consideration of applications will commence on 29 August 2022 until the position is filled.

PolyU is an equal opportunity employer committed to diversity and inclusivity. All qualified applicants will receive consideration for employment without regard to gender, ethnicity, nationality, family status or physical or mental disabilities.

FP Links Committee News

Time to Go Green

The Hong Kong College of Family Physicians always encourages the use of the electronic copy to replace printed copy in order to reduce paper consumption. Since 2009, all issues of Family Physicians Links (FP Links) have been accessible from college website http://www.hkcfp.org.hk/fplinks_40.html

To be in line with the College's Go Green policy, College members would be recommended to obtain our FP Links ONLINE from now on.

Members who would like to stop receiving physical copies of FP Links in future, please scan the QR code and unsubscribe from our hard copy database. Mailing of FP Links will be discontinued from the following month onwards.

Please join us together in reducing paper consumption and helping conserve natural resources!

For enquiry, please contact the College Secretary at 2871 8899.

HKCFP Secretariat

The Hong Kong College of Family Physicians

Address : Rooms 803-4, HKAM Jockey Club Building,
99 Wong Chuk Hang Road, Aberdeen

Email : membership@hkcfp.org.hk

Fax : 2866 0616



Membership Committee News

The Council approved, on recommendation of the Chairlady of the Membership Committee, the following applications for membership in **June - July 2022**:

New Application

Associate Membership

Dr. HO Shun Ying	何 舜 英
Dr. LAI Pui Ching, Joyce	黎 珮 澄
Dr. LAU Hiu Fung, Hugo	劉 曉 峰
Dr. LI Chun Fai	李 俊 輝
Dr. TONG Tin Yan, Emily	唐 天 恩

Non-HKSAR Membership

Dr. KU Io Weng	古 耀 榮
Dr. PANG Yi Yin	彭 伊 嫵

Student Membership

Miss CHAN Wai Yin	陳 蔚 然
Miss CHENG Pui Ki, Melanie	鄭 珮 麒
Miss CHEUNG Chi Yan	張 至 恩
Miss HO Ching Ting	何 靜 婷
Mr. HO Chun Ning, Gene	賀 俊 寧
Miss KWOK Jane	郭 藜 藜
Miss LAM Wai Sum, Janice	林 慧 心
Miss LAU Shi Wa	劉 士 華
Miss LAU Tsz Ying	劉 祉 瑩
Miss LI Sin Ting	李 倩 婷
Miss LIAO Pak Yiu	廖 栢 瑤
Miss LOUIE Janine Ming-Rui	雷 明 睿
Miss MUI Tsz Yin, Charlotte	梅 梓 絃
Miss SHAM Pui Sze	岑 佩 思
Mr. SUNG Tsz Wang	宋 子 泓
Miss TSUI Lok Yi	徐 樂 宜
Mr. UY Wilson Wing Yiu	黃 永 耀
Mr. WONG Ching Him	黃 程 謙
Miss WONG Hei Nga	黃 希 雅
Mr. WONG Wang Chun	黃 宏 臻

Transferral

Student to Associate Membership

Dr. TSE Ping Yu, Clarice	謝 嫻 瑜
--------------------------	-------

Resignation

Associate Membership

Dr. KONG Siu Ming	江 少 明
Dr. LI Ting Bong, Thomas	李 定 邦
Dr. TSUI Tsz Kwan	徐 梓 筠

Termination

Affiliate Membership

Ms. HUI Yun Ho	許 潤 好
Ms. YEUNG Wai Yee	楊 慧 儀

Full Membership

Dr. LI Ping Chit	李 炳 哲
Dr. MA Che Kwan, Louis	馬 子 軍

Fellowship

Dr. TONG Moon Tong	湯 滿 堂
Dr. TSE Wing Man	謝 穎 雯

Associate Membership

Dr. AU Kam Wah	區 錦 華
Dr. BHENDE Kalpana Avinash	
Dr. BUT Lucille Caitlin	畢 志 晴
Dr. CHAN Cheuk Lok	陳 卓 洛
Dr. CHAN Chim Yiu	陳 佔 耀
Dr. CHAN Leong Ting	陳 亮 廷
Dr. CHENG Ka Yan, Catherine	鄭 嘉 恩
Dr. CHEONG Tsz King	張 子 敬
Dr. CHEUNG Chun Lam	張 鎮 林
Dr. HUNG Fung	洪 鋒
Dr. JIANG Yu	蔣 宇
Dr. KELLY Sara Jane	祈 樂 容
Dr. KWOK Man Wah	郭 文 華
Dr. KWOK Yu Nien, Colin	郭 宇 齡
Dr. KWONG Kam Tim, William	鄺 錦 添
Dr. LAM Mei	林 薇
Dr. LAM Wai Kwong	林 偉 光
Dr. LAU Ka Fai, Tony	劉 家 輝
Dr. LEUNG Ka Wing, Karen	梁 嘉 穎
Dr. LEUNG Kai Kong	梁 啟 剛
Dr. LEUNG Man Keung	梁 文 強
Dr. LEUNG Mei Tak	梁 美 德
Dr. LEUNG Sau Chun	梁 守 真
Dr. LO Cheuk Yin	勞 卓 賢
Dr. NG Hoi Ling, Helen	吳 海 鈴
Dr. NG Kar Lai	吳 家 麗
Dr. POON Man Kay	潘 文 基
Dr. SCHRADER Hans Franciscus Jozef	

Membership Committee News (Con't)

Associate Membership (Con't)

Dr. SHUM Po Ying	岑寶瑩
Dr. SIU Sheung Yan, Patty	邵上恩
Dr. SZE Ngai Lam, Katherine	施毅林
Dr. SZE Tin Kap	施天級
Dr. TOA Wai Lung	陶偉龍
Dr. TONG Man Chiu	湯敏超
Dr. TSANG Chun Au	曾振鐮
Dr. TSANG Ho Yim	曾灝嚴

Dr. TSANG Tsz Lok, Charlotte	曾子洛
Dr. WONG Lo Lo, Louise	黃璐璐
Dr. WONG Ping Kwan	王秉鈞
Dr. YIP Wan Ha	葉韻霞
Dr. YUNG Wang Tat, Brian	容宏達

Non-HKSAR Membership

Dr. AU Tak Wai	區德偉
Dr. WASEEM Qureeshi	
Dr. ZHU Yan Yan	朱燕燕

The Diary of a Family Doctor 【家庭醫生的日常】

《驚恐》

冼銘全醫生

26歲男士，情緒很低落和焦慮，由同事轉介過來跟進。

我：「最近有咩令你好難受？」

男士：「最近女朋友提出分手。已經一齊兩年啦，一齊咗就應該一世唔分開，所以佢咁提出嘅我真係接受唔到，雖然佢一直對我好苛刻。」這個想法如果出自上兩代的人，我可以理解。但出自一位年輕男士，就有點特別了。這類想法也隱約透出某些性格特質，和他的家庭及成長一定有關。

我：「你有幾多兄弟姊妹？」

男士：「我係獨仔。」

我：「細個時父母對你點樣？」

男士：「爸爸成日打我，好細個開始已經打。媽媽都有打但係冇爸爸打得咁緊要。一有唔啱佢咁心意嘅就打。到10幾歲我有返咁上下大隻佢先打我唔過。」他現在身形魁梧，但藏着的是一顆驚恐的心。

我：「你一定經歷好多難受同不安。你點睇你父母？」

男士：「佢哋啲情緒都唔好，我都唔知點樣幫佢哋。」

我：「你又擔心父母又對佢哋憎恨，又愛又恨呢種感覺真係好難受㗎！」

男士：「係呀，但父母冇得揀。以前我一聽到佢返屋企開門鎖嘅聲我就開始心跳同氣促，之後就成日無端端有啲心跳嘅attack。我咁多年一直唔知可以點處理呢啲感覺。」

我：「而家父母點樣？」

男士：「佢哋而家喺英國，感覺佢哋年紀大咗好似成熟咗，唔再暴躁，會關心我喺香港嘅生活。我原諒咗佢哋。」

我：「咁就好，你依家可以做番自己喇！你一直以來經歷的是驚恐症(panic disorder)。人類需要「緊張」去保護自己，但太多緊張就會令神經系統紊亂因而產生很多病徵。你試吓由今日開始，如果有發作，首先多謝佢，然後感受佢，慢慢深呼吸同放鬆自己，不需要和它抗衡或害怕，因為呢個病徵俾你嘅一個提醒。慢慢呢啲發作會減少。而你最近經歷嘅係適應問題(adjustment problem)，有啲係來自你嘅單一想法，試吓學習一下，問吓自己想要乜嘢，容許自己有選擇，容許一切都有改變。」

我調了SSRI，約了follow up，佢伸出比我大一倍的手掌，說：「多謝你，我終於解決近20年的難題。」我握了他的手，感受到他的力量，也包括他內心的力量。

The Diary of a Family Doctor 家庭醫生的日常

We welcome articles on
interaction with patients in
your daily practice.
Submissions up to 400 words
in English or 600 words in
Chinese are always welcome.
Email: FPLinks@hkcfp.org.hk

Organized by

YOUNG DOCTORS COMMITTEE, HKCFP



Online Live Music

By our music band FM²
Theme: Love & Care

ZOOM 6-7:15 PM 21 AUG 2022

This virtual event aims to support doctors who have been working hard to combat against the outbreak of COVID 19.

Audience can request songs at the last part of the show.

*FREE for all HKCFP members
Register before the event*



Two Cases with Heart Murmur

Dr. Thomas Dao,

Coordinator, Point-of-care Ultrasound Interest Group, Board of Education, HKCFP

Associate Consultant, Department of Family Medicine and Primary Health Care, Kowloon West Cluster

Dr. Patrick Tsai, Resident, Department of Family Medicine and Primary Health Care, Kowloon West Cluster

In this issue of the POCUS corner, we are going to illustrate how bedside echocardiography could help to differentiate and pick up some important cardiac structural abnormalities. We will be showing two cases of undiagnosed congenital heart diseases seen in our general outpatient clinic presented with different cardiac symptoms.

Case 1

Mr. Tai is a 71-year-old gentleman with history of hypertension, diabetes, hyperlipidemia and stage IIIa chronic kidney disease. His chronic medications include amlodipine, atenolol, losartan, glipizide, empagliflozin and simvastatin. He complained of ankle swelling for 6 months with no recent adjustment of his medication regime. He did not have other symptoms of congestive heart failure such as dyspnea on exertion, orthopnea or paroxysmal nocturnal dyspnea. He did not have angina. Physical examination showed bilateral pitting ankle edema with varicose veins. On cardiac auscultation, a localized pansystolic murmur was heard at left lower sternal border at grade 3/6. Electrocardiogram and chest X-ray were unremarkable.

Bedside echocardiogram was done to delineate the nature of heart murmur. The systolic functions of both left and right ventricles were normal. There was a small 3.8mm perimembranous ventricular septal defect (VSD) noted (Fig 1a-1c) with left to right shunt. There was no significant hemodynamic disturbance. Small VSD without significant shunting, progressive aortic regurgitation or history of infective endocarditis (IE) could be managed conservatively without surgery¹. He was referred to cardiologist to continue follow-up. He was also advised to maintain a good oral health and have regular dental care as VSD is predisposing factor for IE. According to the latest guideline, antibiotics prophylaxis is not necessary for VSD (acyanotic congenital heart disease) prior to dental procedures².

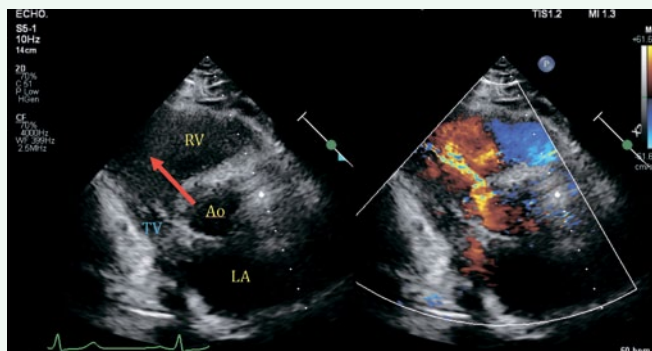

Figure 1a: Parasternal short-axis view showing an abnormal jet (red arrow) flowing from aorta (Ao) to right ventricle (RV).

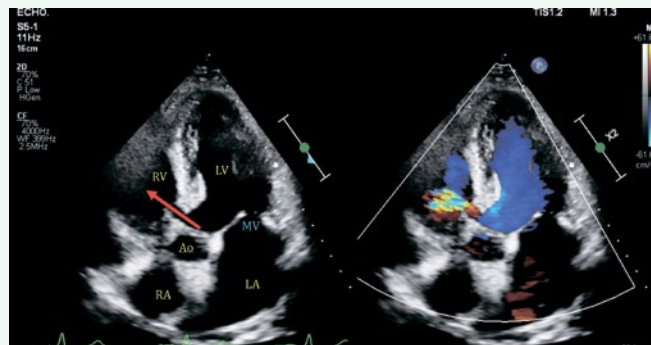

Figure 1b: Apical 5-chamber view showing an abnormal jet (red arrow) flowing from left ventricle (LV) to right ventricle (RV).



Figure 1c: Zoomed view on ventricular septal defect measuring 3.8mm.

Video link:

<https://youtu.be/MIWZGCp5Ck>



Case 2

Ms. Choy is a 16-year-old lady with good past health. She had past medical history of allergic rhinitis, scarlet fever in 2011 and alopecia areata. She was not on any chronic medication. She complained of palpitation for 3 months after she received the 2nd dose of BioNTech vaccination in March 2022. Each episode lasted for 5-10 minutes with no associated dizziness or syncope. She did not have angina. There were no symptoms of thyrotoxicosis, anemia or congestive heart failure. Her exercise tolerance was normal. She could go hiking for 3 hours without any dyspnea. Physical examination showed no pallor or cyanosis. On cardiac auscultation, there was fixed splitting of 2nd heart sound. A localized ejection systolic murmur was heard at left upper sternal border with grade 2/6. Electrocardiogram (ECG) showed ventricular rate 76 beats/min with incomplete right bundle branch block (RBBB).

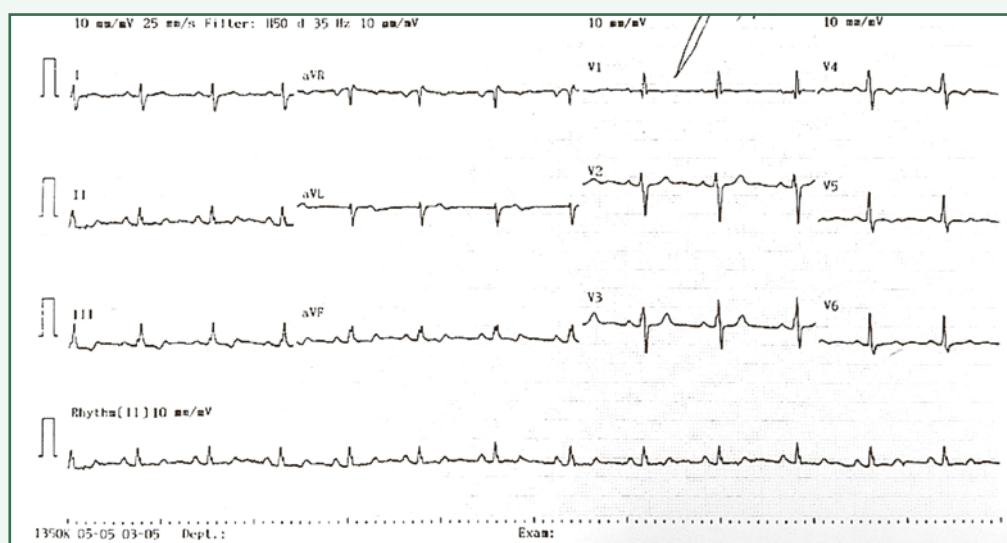

Fig 2a: 12-lead ECG showing incomplete RBBB.

Bedside echocardiogram was done to look for structural abnormality over the right heart. The systolic functions of both left and right ventricles were normal. The right ventricle was grossly enlarged (Fig 2b-c). Normally the right heart should be smaller than left heart on apical 4 chamber view (Fig 2c). There was a secundum atrial septal defect (ASD) noted with left to right shunt (Fig 2c-d). She was referred to Pediatrician for further management and imaging. Small ASD can be closed percutaneously while a large ASD requires open-heart surgery¹. It is important as a family physician to watch out for rarer causes of palpitation, particularly with heart murmur and abnormal ECG changes. It is also crucial to recognize that any cardiac symptoms from an adolescent could be the first presentation of an undiagnosed congenital heart diseases like an ASD. If the ASD is left untreated, serious complications including pulmonary hypertension, right ventricular failure and Eisenmenger syndrome could occur.

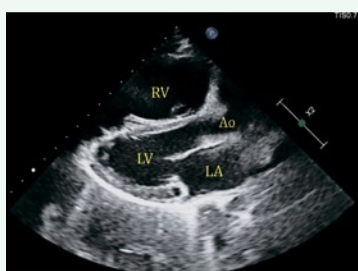

Figure 2b: Parasternal long-axis view showing a grossly dilated right ventricle (RV).

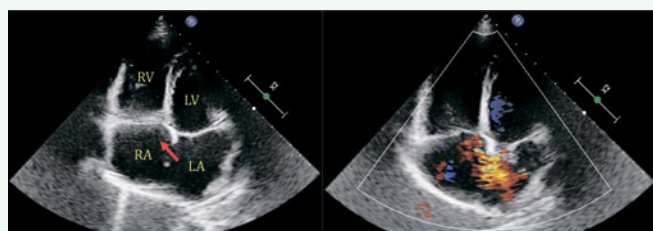

Figure 2c: Apical 4-chamber view showing right ventricle (RV) is larger than left ventricle (LV), and an abnormal jet (red arrow) flowing from left atrium (LA) to right atrium (RA).

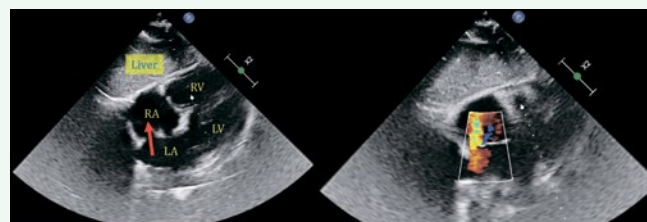

Figure 2d: Subcostal 4-chamber view showing the ASD jet (red arrow) from left atrium (LA) to right atrium (RA).

Video link:

<https://youtu.be/g1zQrniEd6M>



In summary, atrial or ventricular septal defects could present as incidental finding if the defect is small and does not cause any significant hemodynamic disturbances, or present with heart failure symptoms when the ventricular function is impaired. Bedside echo could augment our physical examination and patients could have a timely referral for further assessment by cardiologists. Our POCUS interest group is going to organize some workshops on cardiac and abdominal ultrasound later this year. Stay tuned!

Abbreviation used in the figures:

LA – Left atrium ; RA – Right atrium ; LV – Left ventricle ; RV – Right ventricle ; Ao – Aorta

MV – Mitral valve ; TV – Tricuspid valve

Reference:

1. KK Stout *et al.* 2018 AHA/ACC Guideline for the Management of Adults With Congenital Heart Disease. *Circulation*. 2019;139:e698–e800
2. WR Wilson *et al.* Prevention of Viridans Group Streptococcal Infective Endocarditis: A Scientific Statement From the American Heart Association. *Circulation*. 2021;143:e963–e978

Case Sharing: What if the PCR results are Equivocal?

Dr. John-Hugh Tam, Specialist in Family Medicine

Background Scenario:

Ms. A, a 46-year-old hospital supportive staff with unremarkable past health, attended our staff clinic complaining of 2 days' history of upper respiratory symptoms with mainly mild cough, runny nose and mild sore throat. There was no associated fever, shortness of breath, chest discomfort, loss of taste and smell. She was otherwise well.

On enquiry, she did not report of any past history of COVID infection nor any related contact history. As a staff serving Hospital Authority, she also claimed to have done Rapid Antigen Test (RAT) daily, from which recent tests (including the one done that very morning) all turned out to be negative. Physical examination also showed unremarkable finding.

I have also checked in Ms. A's vaccination history, from which she had already completed 3 doses of BioNTech vaccines with last dose received around 1 month ago.

In view of the clinical presentation, I supplied Ms. A with appropriate symptomatic treatment, as well as ordering of investigation, namely deep throat saliva (DTS) test for reverse-transcription polymerase chain reaction (RT-PCR) assay for SARS-CoV-2 virus.

Ms. A had her sample submitted in the same afternoon and our laboratory had been very efficient to return the result within 24 hours, with result showing:

- RT-PCR for SARS-CoV-2: Equivocal result

Due to the uncertain result, the attending Dr. who received the report proceeded with repeating the test once more immediately. Again, the second test had been done on the immediate day after the initial consultation, returning with "equivocal" result again....

So how might this be?

In view of the diagnostic dilemma, I have contacted the on-duty microbiologist for her opinion after explaining the clinical situation. From which I had received the comment that equivocal test results mean the results "could not be interpreted as positive or negative because they are below the limit of detection". There are many reasons for this and may include:

1. There is an immune response but it's not strong enough to give a positive result, i.e. with a sample of "very high cycle threshold (CT) value", which may be due to:
 - Very early (e.g. pre-symptomatic detection) or late stage of infection
 - Suboptimal sample collection
 - Lower respiratory tract disease only
 - RNA detection from a long-resolved infection
2. Analytical false positive.

How to resolve the situation?

After discussion with the microbiologist, I have learnt that despite the possibilities raised, only clinical evaluation the patient can tell which of these is likeliest. The best way to distinguish what Ms. A is concurrently undergoing is to correlate back to the clinical picture with further serial monitor her of DTS. Since Ms. A was at the beginning of her acute symptoms, and with background knowledge of known rapid progress of the disease course of COVID, further "serial repeat" of DTS (i.e. after 24-48 hours) would help give a clearer conclusion (e.g. to distinguish true acute COVID-19 infection with pre-symptomatic detection vs symptoms from an unrelated infection/condition), such that:

- If DTS becomes "not detected", or remains "equivocal": then chance of a concurrent early stage infection is low, and we would regard Ms. A "not as a case of current COVID-19 infection" and the presenting symptoms would be from an unrelated infection/condition (** Also, the chance of "lower respiratory tract disease only" mentioned above would be unlikely as patient did present with URI symptoms).
- Yet, if the DTS re-test turns into "detected", then treat as active infection and act accordingly.

Our team had taken her advice and re-ordered a new DTS for Ms. A after a 2 days' wait. She was also given advice on proper sampling methods for DTS to rule out the chance of suboptimal sample collection. At the same time she was also reminded on general hygiene measures and to stay vigilant on her clinical symptoms and any condition change.

Finally, further serial results still remained equivocal, and we regarded Ms. A NOT as a case of concurrent COVID infection, possibly due to an unrelated infection/condition, whilst her equivocal results might have been due to a past-resolved subclinical infection. During subsequent follow-up, Ms. A's upper respiratory symptoms had already resolved at follow-up a week afterwards.

Further Reference:

1. Kortela E, Kirjavainen V, Ahava MJ, Jokiranta ST, But A, Lindahl A, Jääskeläinen AE, Jääskeläinen AJ, Järvinen A, Jokela P, Kallio-Kokko H, Loginov R, Mannonen L, Ruotsalainen E, Sironen T, Vapalahti O, Lappalainen M, Kreivi HR, Jarva H, Kurkela S, Kekäläinen E. Real-life clinical sensitivity of SARS-CoV-2 RT-PCR test in symptomatic patients. PLoS One. 2021 May 21;16(5):e0251661. doi: 10.1371/journal.pone.0251661. PMID: 34019562; PMCID: PMC8139477.
2. Congrave-Wilson Z, Lee Y, Jumarang J, et al. Change in Saliva RT-PCR Sensitivity Over the Course of SARS-CoV-2 Infection. JAMA. 2021;326(11):1065-1067. doi:10.1001/jama.2021.13967
3. <https://www.muscpathlab.org/clinical-labs/covid-19-testing/molecular-diagnostic-tests/equivocal-results>

Telecommunications - Experience Sharing in NTEC FM and more

Introduction

Although COVID-19 has sadly made a negative impact on our socio-economical growth, it indeed has impacted us in a positive way in terms of our development in medical telecommunications. During this pandemic we have extended our use of telecommunication in a versatile way.

Limitless communications via video conferencing and webinar among different parties

Thanks to the advanced online technology, we have adopted so many different video conferences and webinars in the past two years. Although in person interaction is not yet feasible, we still keep our medical knowledge and information updated. During the pandemic we had experienced even more interactions between different parties in different regions:

- Weekly teaching seminar for Family Medicine (FM) trainees
- Online case sharing sessions/ educational seminar among FM and different departments from

different hospitals e.g. Medicine, Orthopaedics and Traumatology

- Lunch case conference in FM department
- Hospital Authority convention in webinar setting
- Online New Territories East Cluster (NTEC) staff forum
- Educational forums from universities
- Hong Kong Primary Care Conference



HA convention



Inter-departmental online meeting

新界東醫院聯網員工大會 NTEC Staff Forum

傳染病及緊急應變中央委員會
2019冠狀病毒最新資訊
Updates on COVID-19 from CCIDER

講者 Speaker:
周芷瑩醫生
Dr CHOW Chi Ying, Viola
傳染病及緊急應變中央委員會主任
Cluster Infection Control Officer, NTEC
新界東醫院聯網傳染病及緊急應變主任
Chief of Service, Department of Microbiology, PWH

10.5.2022
1:00pm – 2:00pm

網上直播
Live Broadcasting

個案分享: 兒童嚴重新冠感染
Severe COVID-19 in Children,
Experience from PWH PICU

講者 Speaker:
陳子昂醫生
Dr CHAN Chi Ngong, Lawrence
新界東醫院聯網急症科主治醫生
Associate Consultant, Department of Paediatrics, PWH

兒童新冠疫苗接种
COVID-19 Vaccination in Children

講者 Speaker:
梁詩彥醫生
Dr LEUNG Sze Yin, Agnes
香港中文大學醫學院兒科急症科助理教授
Assistant Professor, Department of Paediatrics, CUHK

請注意以下安排 Please note the following measures:

- 歡迎同事透過網上線直播, 個別部門如有安排地點觀看網上直播, 凡事可透過總務處門安排的地點觀看直播, 有關地點詳情請向有關部門查詢。
- Staff are welcome to join the event via live broadcasting. Individual departments may arrange departmental site for live broadcasting, staff may consider to join the event in the departmental site. Please contact your department for venue details.
- 網上直播資料請參看電郵。
- Details of the Zoom arrangement could be referred to the promulgation email.
- 分享內容將會上載到NTEC內聯網, 方便同事查閱。
- The sharing will be uploaded to NTEC intranet site for staff review.

NTEC staff forum

An Overview of COVID-19
Prof. David SC Hui

Richard Yu Lecture: An Overview of COVID-19

- David SC Hui
- Chairman, Department of Medicine & Therapeutics
- Stanley Ho Professor of Respiratory Medicine

Asthma and COPD Updates

Q&A

for COPD-bronchiectasis overlap, do we treat them as two different entity or in fact bronchiectasis would be a late stage manifestation for COPD in which patient already lost reactivity?

Dr Christopher YW Lai & Prof. Suzanne SS Ho

Prof. Steve Singh

Prof. Eric Bateman

Prof. Richard Russell

Educational forums from universities

Hong Kong Primary Care Conference 2022
Committed. Versatile. Ever-growing:
Primary Healthcare in the Time of COVID

17 - 19 June 2022 (Fri - Sun)

Seminar H
Updates in Treatment of Urinary Incontinence in Women and LUTs in Men

Dr. Paula W.S. MA
MBBS and MRCOG (Obstetrics & Gynaecology), General Practitioner
Associate Clinical Lecturer, Hong Kong Polytechnic University, Department of Obstetrics & Gynaecology, Queen Mary Hospital

Dr. Clarence L.H. LEUNG
Associate Consultant, Hong Kong Department of Hospital Health Management
Associate Lecturer, Hong Kong Polytechnic University, Department of Health Management

Plenary III
Burnout in Primary Healthcare Providers - Stepping Forward

Dr. Margaret KAY AM
MBBS and MRCPsych (General Practice)
Senior Lecturer, The University of Queensland
Associate Lecturer, University of Queensland, School of Medicine

Dr. Margaret Kay AM is a general practitioner and Fellow of the Royal Australian College of General Practitioners. She holds an academic role as Senior Lecturer with the University of Queensland and worked as a senior General Practitioner in England. She has a passion for research in general practice, and has been a member of the National Health and Medical Research Council (NHMRC) Expert Working Group on General Practice. She has extensive experience leading doctors and medical students about general practice and has over 30 years' research publications, mostly in the area of physician health. She is a Australian Lead with Doctors' Health in Queensland. She is also passionate about her work in research and education in health.

Hong Kong Primary Care Conference

More convenient delivery of care by doctor via tele-monitoring of vital signs

We had undergone a pilot study on "TeleBP follow up" in our cluster, aiming to test if tele-monitoring system can be a safe, feasible and acceptable way to replace some of the physicians' consultations for stable hypertensive patients in General Outpatient Clinics (GOPCs). Gratefully we had a positive result on that, we have found that tele-monitoring system can help to reduce the frequency of physician consultations while the blood pressure control is non-inferior to usual care. This pilot study is a first and important milestone on future larger RCT studies and even a breakthrough in our consultation model. This study is currently under review at Journal of Medical Systems.

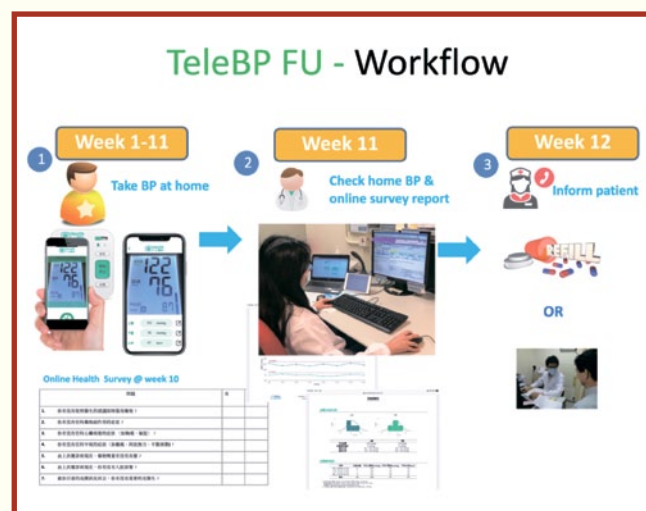

TeleBP FU pilot study in FM NTEC

More convenient delivery of care by allied health services via - Tele-Rehabilitation and Tele-Care

HA Go App provides us an excellent platform for patient care by allied health during pandemic era. Various kinds of allied care service in our department have been suspended intermittently during various COVID19 waves. Physiotherapists and occupational therapists from our department have tried to adopt HA Go's online resources on patients e.g. back pain care, brief rehab advice for chronic obstructive pulmonary disease patients. Not only can our allied health staff monitor patients' compliance to prescription relatively easily through the system, they can also prescribe and schedule exercise programmes, deliver electronic leaflets and exercise videos to patients via the App. More functions are to come in near future by various departments.

Better collaboration among healthcare providers via patient album

There is a huge demand on wound care by nurses in GOPCs. Precise documentation and timely communication with doctors on wound treatment is essential for better patient management.

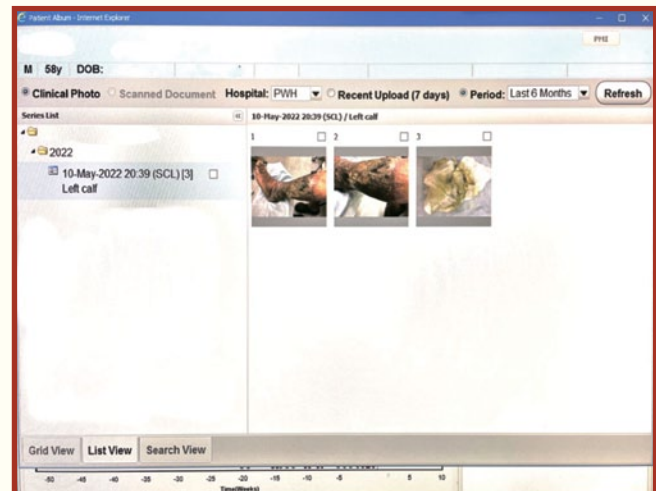
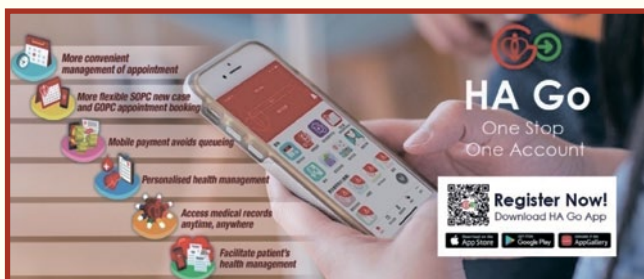

Clinical photo uploaded to patient's medical record through mobile tablet during wound dressing session

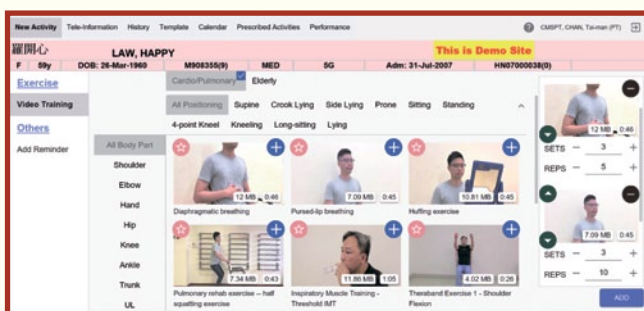
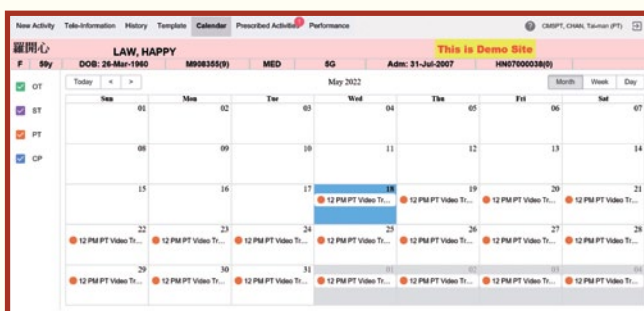

HA Go Applications

During wound dressing sessions, we would use a mobile tablet with camera function in relatively routine ways, especially in complicated cases. We could upload patient's clinical photo into his/her own HA medical record system. The use of mobile tablet with camera could assist wound assessment during wound dressing sessions to facilitate better management especially in difficult wound cases. If the cases need further intervention such as referrals to other departments (dermatology/ surgical/ medical/ ORT), these clinical photos could definitely help other specialties in triaging the severity for appointment making.

Summary

With the growth of telecommunications we could see a:

More comprehensive primary care

More easily accessible medical service

More timely delivery of care

Less costs on transport especially for patients living in remote areas

Less distance between patients and medical resources

We are happy to see and looking forward to further development on telecommunications in family medicine.

Compiled by Dr. Christina Cheuk

BOARD OF EDUCATION NEWS

The Board of Education is pleased to let you know that there would be some online seminars to be conducted via the Zoom webinar platform in the coming month with the details below:

Online Seminars			
Date and Time	Topics	Speakers	Moderators
3 Sept (Sat) 2:00 – 3:00 p.m.	Online Dermatology Seminar: Trainees Dermatology Cases Presentation <i>Organized by Interest Group in Dermatology</i>	FM Trainees	Dr. LAM Wing Wo
6 Sept (Tue) 2:00 – 3:00 p.m.	Online Seminar: Common Foot and Ankle Problems in General Practice <i>Sponsored by Viatris Healthcare Hong Kong Limited</i>	Dr. TAI Hei Yan, Diane <i>Specialist in Orthopaedics and Traumatology</i>	Dr. AU YEUNG Shiu Hing
16 Sept (Fri) 2:00 – 3:00 p.m.	Online Seminar: Cardiovascular Risk Control : Updated Management of Hypertension and Atrial Fibrillation <i>Sponsored by Pfizer Corporation Hong Kong Limited</i>	Dr. FUNG Chi Yan, Raymond <i>Specialist in Cardiology</i>	Dr. LAM Wing Wo
19 Sept (Mon) 2:00 – 3:00 p.m.	Online Seminar: The Diagnosis and Treatment of Major Short Stature Disorders and Local Case Sharing <i>Sponsored by Merck Pharmaceutical (HK) Limited</i>	Dr. FU Chun Cheung Antony <i>Specialist in Paediatric Endocrinology</i>	TBC
29 Sept (Thu) 2:00 – 3:00 p.m.	Online Seminar: Should Beta-blocker Be Used in COPD Patients? <i>Sponsored by Merck Pharmaceutical (HK) Limited</i>	Prof. SIU Chung Wah David <i>Specialist in Cardiology</i>	Dr. AU YEUNG Shiu Hing

QR Codes for registration

3 September 2022 (Sat)	6 September 2022 (Tue)	16 September 2022 (Fri)	19 September 2022 (Mon)	29 September 2022 (Thu)
				

Accreditation :

3, 6, 16, 19 and 29 : 1 CME Point HKCFP (Cat. 4.3)
September 1 CME Point MCHK (pending)
Up to 2 CPD Points (Subject to submission of satisfactory report of Professional Development Log)

Online Monthly Video Session

Date and Time	Topic
26 August (Fri) 2:30 – 3:30 p.m.	“Intensifying Blood Pressure Control” by Dr. Lau Chun Leung
30 September (Fri) 2:30 – 3:30 p.m.	“Approach to Chest Pain in Primary Care & Management Update on Angina” by Dr. Ho Kwok Tung, Gordon

QR Code for registration



Accreditation : 1 CME Point HKCFP [Cat. 4.2]
1 CME Point MCHK [pending]
Up to 2 CPD Points (Subject to submission of satisfactory report of Professional Development Log)

***CME points would be given for self-study at online recorded CME lectures only if participating doctors have not attended the same live CME lectures and completed the relevant quiz.**

Admission Fee : Member Free
(For all online seminars) Non-member HK\$ 100.00 for each session
For non-members, please contact the secretariat for registration details. All fees received are non-refundable nor transferable.

Registration Method : Please register via the registration link to be sent by email later or scan the QR code above. For enquiry about registration, please contact Ms. Katie Lam by email to education@hkcfp.org.hk or call 2871 8899. Thank you.

Notes : Online Events

1. In case of over-subscription, the organizer reserves the right of final decision to accept registration.
2. The link to join the webinar **SHOULD NOT** be shared with others as it is unique to each individual who has completed prior enrolment procedures. If additional attendee(s) is/are found using the same unique link to join the webinar with you, all attendees joining the lecture via your unique link would be dismissed. You can only login with one device at a time. CME point(s) would only be given to those on the pre-registration list and attended the lecture.
3. Please note you can just attend **ONE** CME activity at a time. If it's found you are attending more than one CME activity simultaneously by the CME administrator later, you may NOT be able to receive the CME point(s).
4. Members who have attended less than 75% of the length of the online lecture may not be able to receive CME. Final decision would be subject to the approval of the related Board / Committee.
5. **Please be reminded to complete and submit the *MCQs or survey after the session for HKCFP and MCHK CME point(s) accreditation. (*MCQs/ True or False Questions; 50% or above of correct answers are required)**
6. Please be reminded to check the system requirements beforehand to avoid any connection issues.
7. Due to copyright issue, please note private recording of the lecture is prohibited.
8. Registration will be closed 3 days prior to the event.

COLLEGE NEWS

Meeting Highlights

Certificate Course in Ophthalmology for Primary Care Doctors 2022 co-organized with The College of Ophthalmologists of Hong Kong (COHK)

The 1st and 2nd sessions of Certificate Course in Ophthalmology for Primary Care Doctors 2022 were held on 3 and 31 July 2022.

Dr. HO Wing Lau, Specialist in Ophthalmology, delivered a lecture on "Instruments and Recent Advances for Fundal Examination & Optic Disc" and "Approach to fundus photo interpretation" on 3 July 2022.



Dr. YUEN Shi Yin, Nancy (left, Course Director, COHK) and Dr. CHAN Chung Yuk, Alvin (right, Chairman of Board of Education) presenting a souvenir to Dr. HO Wing Lau (middle, Speaker).

Meeting Highlights (Con't)



Dr. NG Siu Chun, Danny, Specialist in Ophthalmology, delivered a lecture on "DM Retinopathy, Vascular & Macular Diseases" on 31 July 2022.

Dr. CHEN Xiao Rui, Catherine (left, Moderator) presenting a souvenir to Dr. NG Siu Chun Danny (right, Speaker).

Online Seminar on 8 July 2022

Dr. NG Yuet Tao, Dorothy, Specialist in Obstetrics & Gynaecology, delivered a lecture on "Management of Infertility in Primary Care".

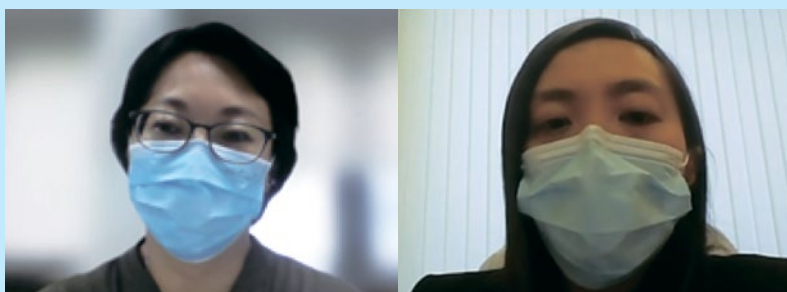

A screenshot taken on 8 July 2022
Dr. LO Yuen Chung, Yvonne (left, Moderator) and Dr. NG Yuet Tao, Dorothy (right, Speaker)

Online Seminar on 15 July 2022

Dr. CHAN Man Hong, Helen, Specialist in Haematology and Haematological Oncology, delivered a lecture on "Advancing the Management of Myelofibrosis for Primary Care Doctors".



Dr. CHAN Ka Shing, Ricky (left, Moderator) presenting a souvenir to Dr. CHAN Man Hong, Helen (right, Speaker).

Online Seminar on 4 August 2022

Dr. FOK Wai Ming, Joshua, Specialist in Neurology, delivered a lecture on "Headaches You Don't Want to Miss".

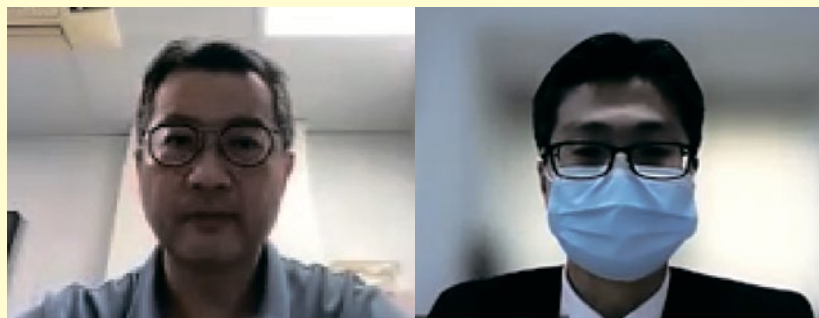

A screenshot taken on 4 August 2022
Dr. CHAN Ying Ho, Andrew (left, Moderator) and Dr. FOK Wai Ming, Joshua (right, Speaker)

HKCFP Trainees Research Fund 2022 / HKCFP Research Seed Fund 2022

The Research Committee of HKCFP is pleased to continue to offer the two research funds, The Trainees Research Fund and the Research Seed Fund.

The Trainees Research Fund will be opened to all registered HKCFP trainees and is made of four awards (each up to HK\$10,000). It is envisaged it will help trainees especially (but not limited to) those doing research projects as their exit examination. Those who have funding support elsewhere will not be considered.

The Research Seed Fund is open to all HKCFP members when a maximum of HK\$25,000 award will be made to the successful applicant to assist the conduction of a research project.

Winners of the award will receive 50% of the approved grant up front and the remainder 50% upon completion of the project.

****Please note that each applicant can only apply either one of the above Funds****

Assessment Criteria for both funds:

1. Academic rigor of the research project (e.g. originality, methodology, organisation and presentation);
2. Relevance and impact to family medicine & primary care (e.g. importance of the topic and the impact of the findings on the practice or development of the discipline); and
3. Overall budget

Each research project submitted will be assessed according to the above assessment criteria set by the selection panel. Please send your submission to:

Research Committee, HKCFP

803-4, 8/F, HKAM Jockey Club Building, 99 Wong Chuk Hang Road, Aberdeen, Hong Kong
by post or by email: research@hkcfp.org.hk

Please indicate the research funding title e.g. “HKCFP Trainees Research Fund 2022” or “HKCFP Research Seed Fund 2022” on your research project upon submission.

Submission Deadline: 26th October 2022

Supported by HKCFP Foundation Fund

Structured Education Programmes

Free to members

HKCFP 2 CME points accreditation (Cat 4.3)

Date/Time/CME	Venue	Topic/Speaker(s)	Registration
Thursday, 01 September 2022			
16:00 - 18:00	Activities Room, 3/F, Yan Oi General Out-patient Clinic	Emergency Management of Frostbite and Chilblains Dr. Chung Pak Yin & Dr. Ho Tsz Bun	Ms. Eliza Chan Tel: 2468 6813
Wednesday, 07 September 2022			
14:30 - 17:00	Room 13, 2/F, Tin Shui Wai (Tin Yip Road) Community Health Centre	Approach to Pelvic Pain in Women and Men Dr. Chiu Kwan Ki & Dr. Chan Hoi Ho	Ms. Eliza Chan Tel: 2468 6813
14:30 - 17:30	Conference Room 2, G/F, Block M, QEH	Health Maintenance Organisation (HMO) in Hong Kong Dr. Anthea Wong & Dr. Yeung Chin Fung	Ms. Emily Lau Tel: 3506 8610
15:30 - 17:30	Seminar Room, 3/F, Li Ka Shing Specialist Clinic, Prince of Wales Hospital	Diabetes Update Dr. Wong Wing Kwan, Leo & Dr. Chan Lok Hin, Thomas	Mr. Alex Kwok Tel: 5569 6405
17:00 - 19:00	Lecture Room, 6/F, Tsan Yuk Hospital	Advance Care Planning: What, Why, Who, When and How Dr. Christopher Lum	Ms. Cherry Wong Tel: 2589 2342
Thursday, 08 September 2022			
16:00 - 18:00	Activities Room, 3/F, Yan Oi General Out-patient Clinic	Community Resources for Orthopedic Patients Dr. Chan Ching & Dr. Jor Hon Man	Ms. Eliza Chan Tel: 2468 6813
Wednesday, 14 September 2022			
14:30 - 17:00	Room 13, 2/F, Tin Shui Wai (Tin Yip Road) Community Health Centre	Approach to Chest Discomfort in Primary Care Dr. Tiffany Woo & Dr. Lee Wai Chun	Ms. Eliza Chan Tel: 2468 6813
14:30 - 17:30	Lecture Theatre, G/F, Block M, QEH	Complaint and Feedback Management Dr. Ng Chi Ho & Dr. Chan Hue Yan, Stephanie	Ms. Emily Lau Tel: 3506 8610
15:30 - 17:30	Seminar Room, 3/F, Li Ka Shing Specialist Clinic, Prince of Wales Hospital	Contraception Dr. Ng Ka Wai, Will & Dr. Tang Yeung On	Mr. Alex Kwok Tel: 5569 6405
17:00 - 19:00	Lecture Room, 6/F, Tsan Yuk Hospital	Introduction of Medical Social Service and Community Resources Dr. Rosita Wong	Ms. Cherry Wong Tel: 2589 2342
Thursday, 15 September 2022			
16:00 - 18:00	Activities Room, 3/F, Yan Oi General Out-patient Clinic	Skin Procedure in Primary Care Setting Dr. Lo King Yan & Dr. Fan Siu Wai	Ms. Eliza Chan Tel: 2468 6813
Wednesday, 21 September 2022			
14:30 - 17:00	Room 13, 2/F, Tin Shui Wai (Tin Yip Road) Community Health Centre	Practical Procedures in Primary Care Clinic and Family Medical Specialist Clinic & Future Development Dr. Wan Kwong Ha	Ms. Eliza Chan Tel: 2468 6813
14:30 - 17:30	Conference Room 2, G/F, Block M, QEH	Smoking Cessation Dr. Joshua Ma & Dr. Kwan Oi Lam, Natalie	Ms. Emily Lau Tel: 3506 8610
15:30 - 17:30	Seminar Room, 3/F, Li Ka Shing Specialist Clinic, Prince of Wales Hospital	Visit to DHC Ms. Chung Hau Yee, Harriet	Mr. Alex Kwok Tel: 5569 6405
17:00 - 19:00	Lecture Room, 6/F, Tsan Yuk Hospital	Physiotherapy and Update Dr. Esther Pang	Ms. Cherry Wong Tel: 2589 2342
Thursday, 22 September 2022			
16:00 - 18:00	Activities Room, 3/F, Yan Oi General Out-patient Clinic	Doctor Patient Relationship Dr. Tsang Kam Wah & Dr. Ng Mei Po	Ms. Eliza Chan Tel: 2468 6813
Wednesday, 28 September 2022			
14:30 - 17:00	Room 13, 2/F, Tin Shui Wai (Tin Yip Road) Community Health Centre	Traditional Chinese Medicine in HK and How Does it Affect our Practice Dr. Wong Tsz Yan	Ms. Eliza Chan Tel: 2468 6813
14:30 - 17:30	Conference Room 2, G/F, Block M, QEH	Common Symptoms in Orthopaedics (2) (Trigger Finger, Wrist Pain, Other Overuse Syndrome etc, Injection Technique) Dr. Yu Lok Kwan & Dr. Chan Chi Ying, Queenie	Ms. Emily Lau Tel: 3506 8610
15:30 - 17:30	Seminar Room, 3/F, Li Ka Shing Specialist Clinic, Prince of Wales Hospital	Emergency ENT Problem Dr. Yiu Sze Wa, Sarah & Dr. Leung Wai Chung, Rachel	Mr. Alex Kwok Tel: 5569 6405
Thursday, 29 September 2022			
16:00 - 18:00	Activities Room, 3/F, Yan Oi General Out-patient Clinic	How Can Primary Care Help in the Respond to COVID-19 in Hong Kong and Singapore Dr. Yung Hiu Ting & Dr. Ip Chung Ho	Ms. Eliza Chan Tel: 2468 6813

The FP Links Committee
would like to thank all
readers, contributors, sponsors
and
the College Secretariat for
their tremendous support.

Wishing you all



HAPPY MID-AUTUMN FESTIVAL

The FP Links Committee

COLLEGE CALENDAR

Sunday	Monday	Tuesday	Wednesday	Thursday	Friday	Saturday
28 Aug 9:30 a.m. – 1:00 p.m. Conjoint Exam - AKT Segment 2:00 – 4:00 p.m. Ophthalmology Course	29	30	31	1 Sep 4:00 – 6:00 p.m. Structured Education Programme	2	3 2:00 – 3:00 p.m. Interest Group in Dermatology 2:30 – 5:30 p.m. DFM Musculoskeletal Workshop
4 2:00 – 6:00 p.m. Assessment Enhancement Course Mock Exam	5	6	7	8 4:00 – 6:00 p.m. Structured Education Programme 9:00 p.m. Board of Conjoint Examination Meeting	9	10
11	12	13	14	15	16	17
18	19	20	21	22	23	24
2:00 – 4:00 p.m. Ophthalmology Course	2:00 – 3:00 p.m. Online Seminar		2:00 – 7:30 p.m. Structured Education Programme	4:00 – 6:00 p.m. Structured Education Programme 8:30 p.m. HKCFP Council Meeting	2:00 – 3:00 p.m. Online Seminar	2:30 – 5:00 p.m. DFM FM Clinical Skills Enhancement
25	26	27	28	29	30	1 Oct
2:00 – 4:00 p.m. Ophthalmology Course			2:00 – 7:30 p.m. Structured Education Programme	2:00 – 3:00 p.m. Online Seminar 4:00 – 6:00 p.m. Structured Education Programme	2:30 – 3:30 p.m. Video Session 8:00 p.m. Specialty Board Meeting	
2	3	4	5	6	7	8
			2:00 – 7:30 p.m. Structured Education Programme	4:00 – 6:00 p.m. Structured Education Programme 8:00 p.m. Basic Training Introductory Seminar		2:30 – 6:00 p.m. DFM Module III Structured Seminar & Module II Tutorial Session

Red : Education Programmes by Board of Education
 Green : Community & Structured Education Programmes
 Purple : College Activities

FP LINKS EDITORIAL BOARD 2022



Back row (from left to right): Dr. Sin Ming Chuen, Dr. Chan Man Li, Dr. David Cheng, Dr. Sze Hon Ho, Dr. Ho Ka Ming, Dr. Fok Peter Anthony, Dr. Yip Tsz Hung, Dr. Alfred Kwong and Dr. Alvin Chan
 2nd row (from left to right): Dr. Maria Leung, Dr. Heidi Fung, Dr. Cheuk Christina, Dr. Leung Lok Hang, Prof. Martin Wong, Dr. John Tam and Dr. Yeung Wai Man
 Front row (from left to right): Dr. Law Tung Chi, Dr. Tsui Hiu Fa, Dr. Judy Cheng, Dr. Catherine Ng, Dr. Wendy Tsui, Dr. Natalie Yuen, Dr. Anita Fan and Dr. Natalie Siu

Contact and Advertisement Enquiry

Tel: 2871 8899 Fax: 2866 0616 E-mail: FPLinks@hkcfp.org.hk

The Hong Kong College of Family Physicians

Room 803-4, 8th Floor, HKAM Jockey Club Building, 99 Wong Chuk Hang Road, Hong Kong

FP LINKS EDITORIAL BOARD 2022

Board Advisor :	Feature:	Dr. David Cheng Section Editor	Dr. Tam John Hugh Deputy Section Editor
	News Corner:	Dr. Sze Hon Ho Section Editor	Dr. Natalie Siu Deputy Section Editor
Chief Editor :	After Hours:	Dr. Sin Ming Chuen Section Editor	Dr. Yip Tze Hung Deputy Section Editor
	WONCA Express:	Dr. Leung Lok Hang Section Editor	Dr. Fok Peter Anthony Deputy Section Editor
Deputy Editors:	Photo Gallery:	Dr. Maria Leung Section Editor	Dr. Christina Cheuk Deputy Section Editor
	Board of Education News:	Dr. Alvin Chan Section Editor	
	Board Members:	Dr. Chan Man Li Dr. Heidi Fung Dr. Alfred Kwong Dr. Law Tung Chi	Dr. Ho Ka Ming Prof. Martin Wong Dr. Tsui Hiu Fa Dr. Yeung Wai Man

To find out more, contact us:

hkcfp@hkcfp.org.hk



www.hkcfp.org.hk



2871 8899



Find us on:
facebook.

The Hong Kong College of Family Physicians

"Restricted to members of HKCFP. The views expressed in the Family Physicians Links represent personal view only and are not necessarily shared by the College or the publishers. Copyrights reserved."