

# Preparatory Workshop

## Exit Exam

### HKCFP

Specialty Board

27 April 2023

# WORKSHOP RUNDOWN

Time	Topics
7:00 - 7:10	Introduction (Dr Wendy Tsui)
7:10 - 7:30	Research (Prof Martin Wong)
7:30 - 7:50	Clinical Audit (Dr Lisa Cheng)
7:50 - 8:25	Practice Assessment (Dr Luk Kam Hung)
8:25 - 9:00	Consultation Skills Assessment (Dr Ken Ho & Dr Jenny Wang)

# HKAM, HKCFP and Exit Examination

Hong Kong Academy of Medicine (HKAM)

- ▶ all specialist training program of constituent Colleges
- to be of
- ▶ at least six years in duration with
- ▶ an intermediate examination and
- ▶ an exit examination



HKCFP / RACGP  
Conjoint Examination

HKCFP Exit Examination  
conducted by Specialty Board

# Exit Exam

is a high stake regulatory professional exam

Purposefully designed to assess a candidate's clinical performance at the standard expected of a

**Specialist in Family Medicine**

Passing HKCFP  
Exit Exam

prerequisite

FHKAM  
(Family Medicine)

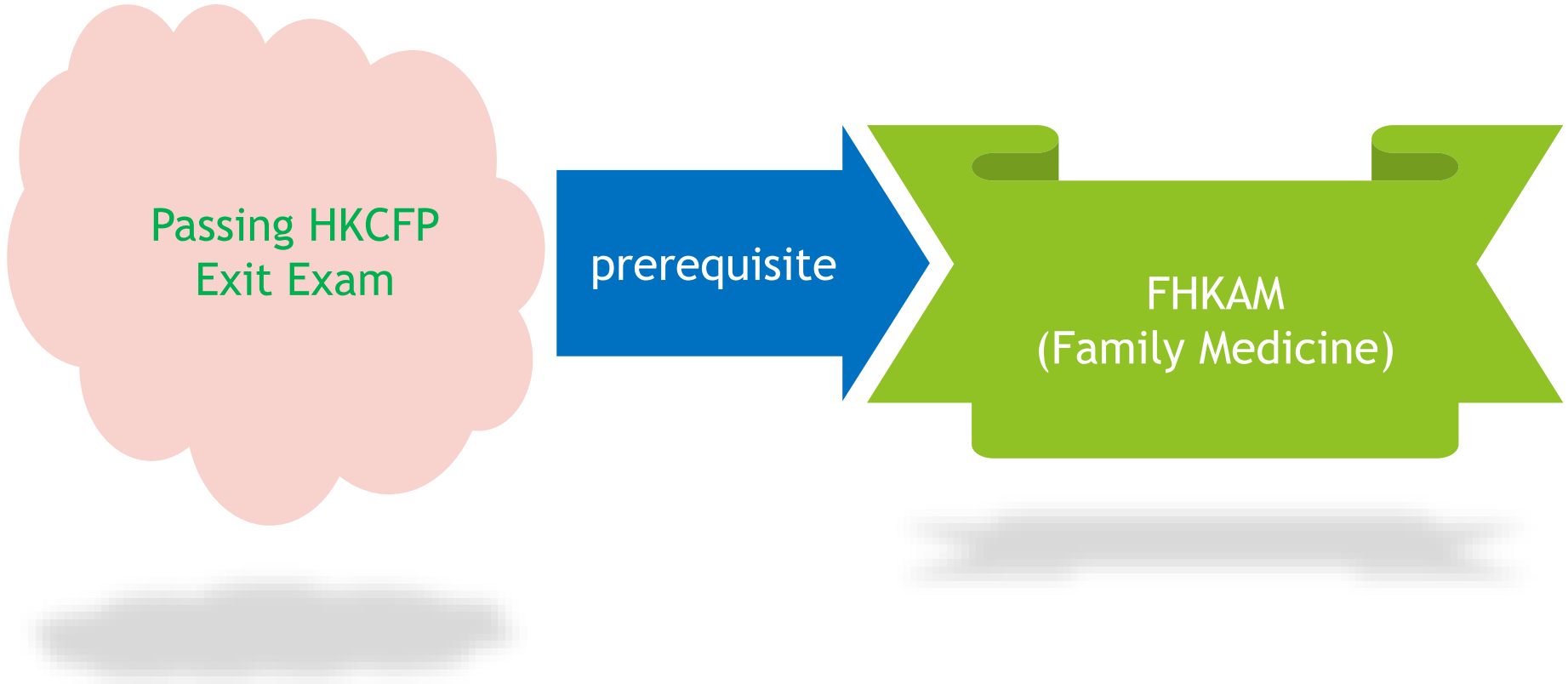

# Roles of Specialty Board

- ▶ To plan and conduct the Exit Examination of Vocational Training in Family Medicine of the HKCFP (“Exit Exam”)
- ▶ To assist the College Council to process the applications and formulate recommendations on nomination for FHKAM (Family Medicine) and certification for specialist registration

# Specialty Board members and the Exit Examination

<b>Chairlady:</b>	<b>Dr. Wendy Tsui</b>
<b>Vice-Chairman (External):</b>	<b>Dr. Chan Kin Ling</b>
<b>Vice-Chairman (Internal):</b>	<b>Dr. Luk Kam Hung</b>
<b>Secretary:</b>	<b>Dr. Jenny Wang</b>

## Segment Coordinators & Deputy Coordinators:

### **Clinical Audit**

- ▶ Coordinator: Dr. Alfred Kwong
- ▶ Deputy Coordinator: Dr. Lisa Cheng

### **Research**

- ▶ Coordinator: Prof. Martin Wong
- ▶ Deputy Coordinator: Dr. Fu Sau Nga

### **Practice Assessment**

- ▶ Coordinator: Dr. Luk Kam Hung
- ▶ Deputy Coordinator: Dr. Chan Man Li

### **Consultant Skills Assessment**

- ▶ Coordinator: Dr. Jenny Wang
- ▶ Deputy Coordinator: Dr. Ken Ho

**Executive Support: Alky YU and John MA**

# Specialty Board

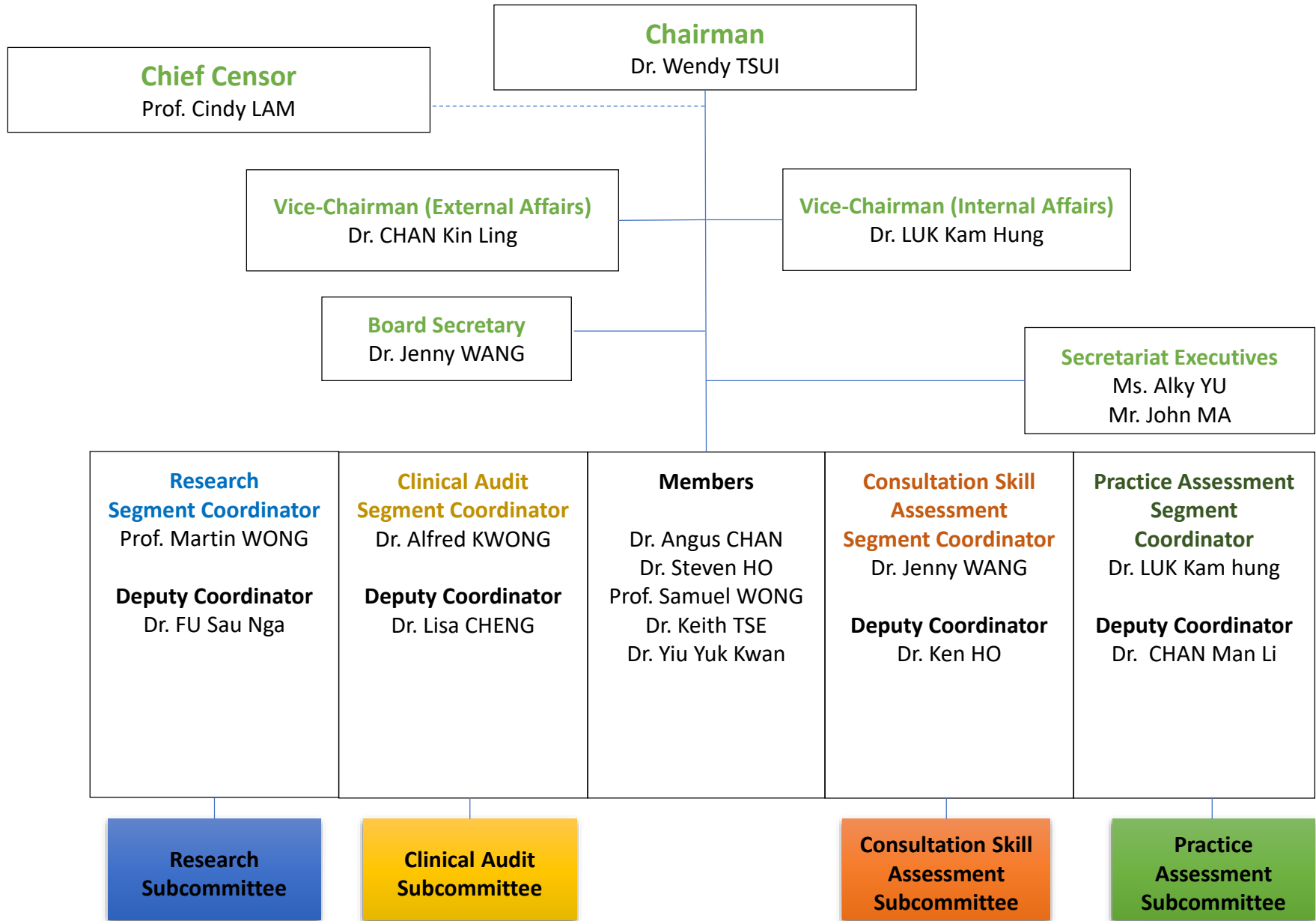



## Segments of HKCFP Exit Examination

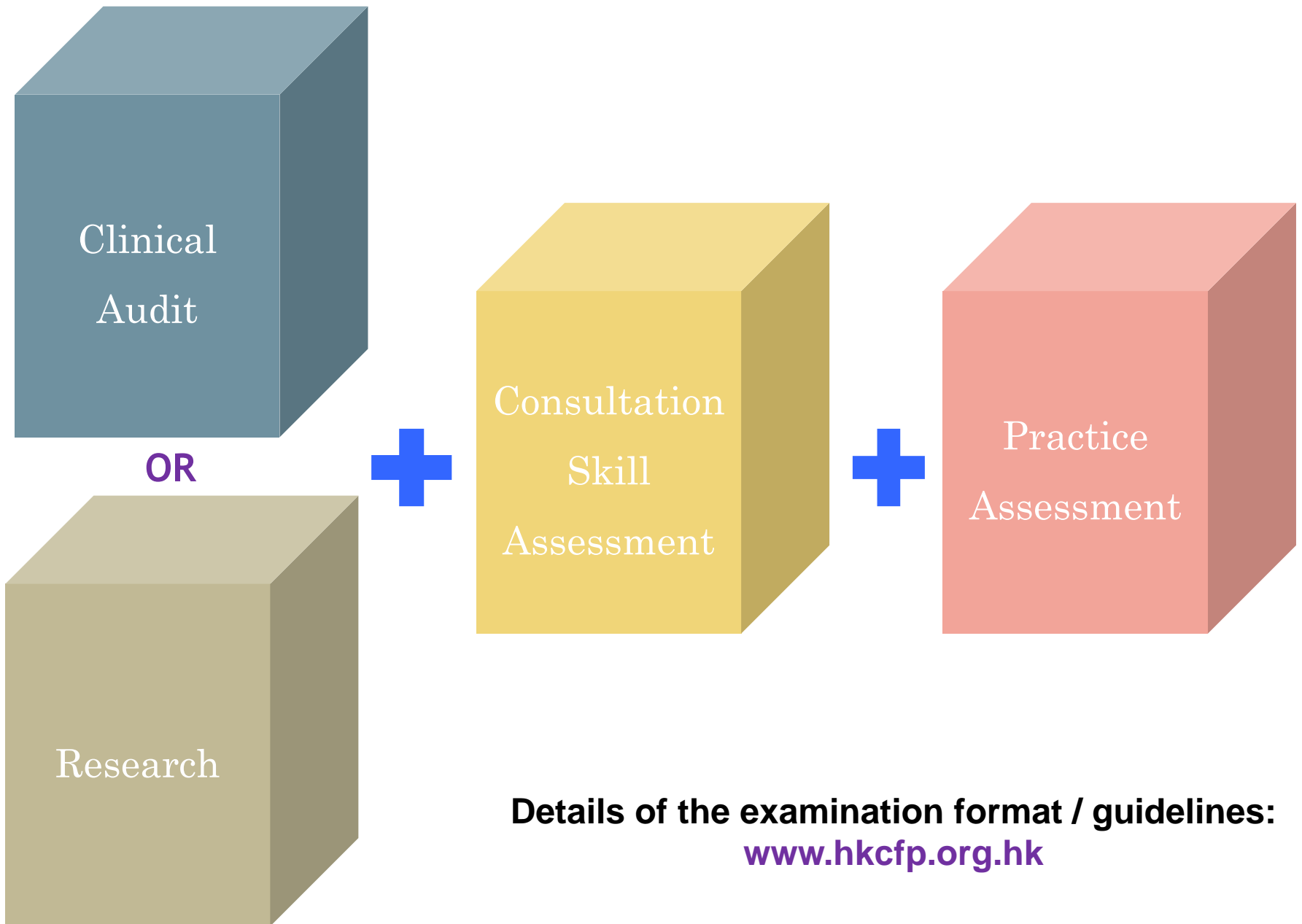

# Consultation Skills Assessment (CSA)

# Consultation Skills Assessment (CSA)

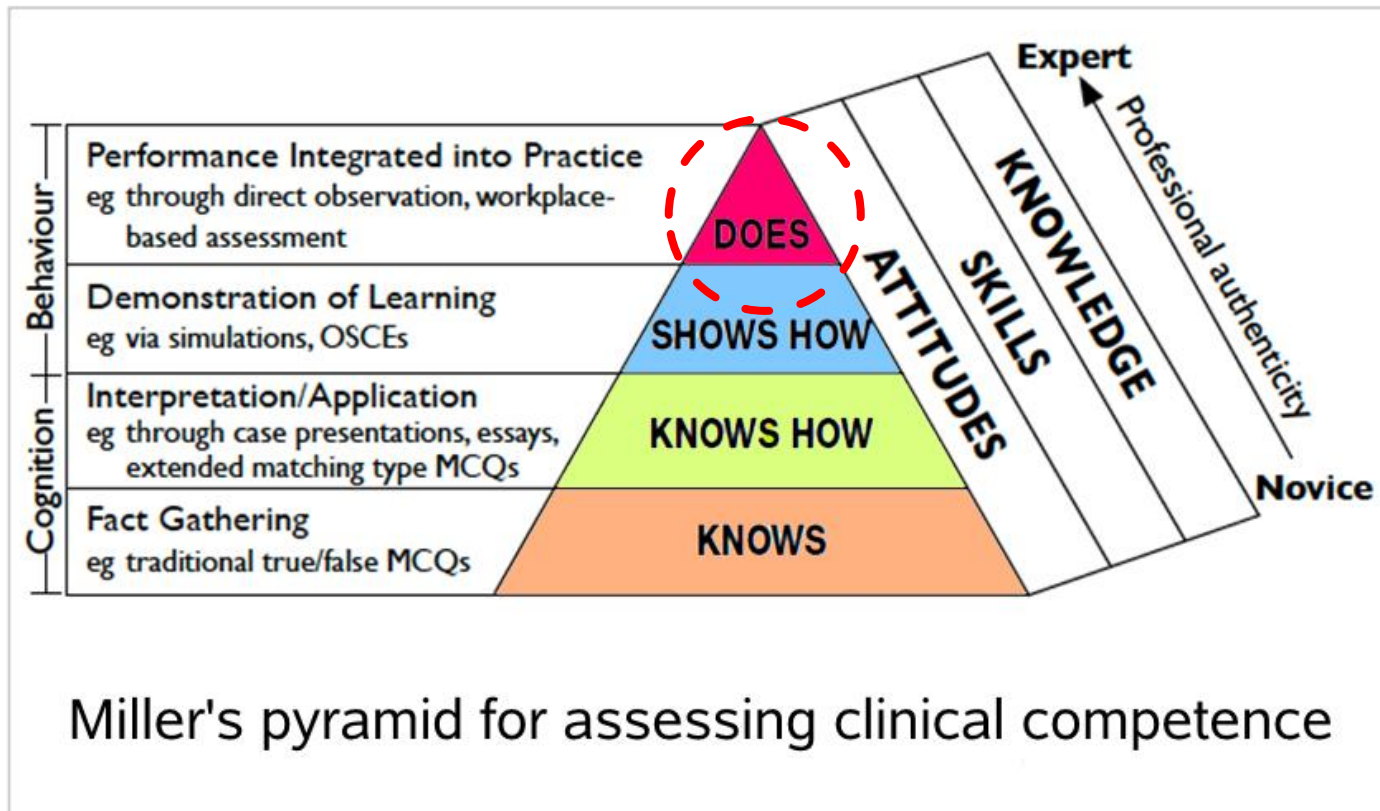

It's only in the DOES triangle that the doctor truly performs !

# Consultation Skills Assessment (CSA)

- ▶ ? LAP as marking scheme for CSA
  - ▶ LAP coding sheets are intended for examiners' reference ONLY on articulating strengths and weaknesses
  - ▶ It is NEVER used as a checklist to scrutinize against the candidate's performance
- ▶ **Common causes for failure**
  - ▶ Unnecessarily prolonged consultations
  - ▶ Lack of discrimination in problem solving
  - ▶ Inclusion of irrelevant details
  - ▶ Disorganized interview and management

The background features abstract, overlapping green geometric shapes in various shades, including light lime green, medium green, and dark forest green. These shapes are primarily located on the left and right sides of the page, framing the central text. The overall aesthetic is clean and modern.

# Practice Assessment

# Practice Assessment

- ▶ *“The most frustrating part for candidates is the submission of 300 medical records ...”*
  - ▶ *The ideal situation should be a random sampling from ALL medical records of patients ever seen by the candidate during the years of higher training*
  - ▶ *The number ‘300’ is based on a sample size calculation to achieve a reasonable (5% error) precision*
  - ▶ **Introduction of PERM from 2023 Exit Exam onwards**
- ▶ *“Why not assessing computer records directly?”*
  - ▶ *Encountered objections because of concerns on patient personal data protection and technical problems*
  - ▶ *Some candidates use manual medical records and to align the method of assessments, ALL candidates are thus required to present hard copies of medical records*

# Research/ Clinical Audit Segment

# Research/ Clinical Audit

- ▶ *“ Research segment is much more difficult ...”*
  - ▶ *Research and clinical audit are alternative options for candidates to choose freely*
  - ▶ *The passing rates in both assessments are similar*
  - ▶ *We fully respect the candidate’s choice on what he/ she thinks is the easiest for him/her*



# Research & Clinical Audit Presentation

From Full Exit Examination 2019 onwards, presentation at Research & Clinical Audit Forum will **become a prerequisite** for the Application of Exit Examination.

Date: **July and Dec 2023**

Registration is required. Details will be announced in due course.

# Your Ultimate Professional Examination

- ~~▶ Not difficult to prepare~~
- ▶ Be prepared
- ▶ Prepare well

Thank You !!!