

## INSIDE THIS ISSUE

Issue 190 December 2019

01 [Message from the President](#)02 [Message from the President \(Con't.\),  
College News:](#)

02 Young Doctors Committee News

03 Board of Vocational & Training  
Standards News04 The Composition of HKCFP  
Council 2020

06 Board of Conjoint Examination News

09 Meeting Highlights

10 [Feature: GP19 Adelaide](#)12 [News Corner: A step towards a  
sustainable primary healthcare  
system: knowing more about District  
Health Centre \(DHC\)](#)14 [After Hours: 冬日玩轉關西之旅](#)16 [College News:](#)16 The HKCFP Award for the Best  
Research of 2019

17 HKCFP Research Fellowship 2020

18 [Board of Education News, Classified  
Advertisement](#)20 [College Calendar](#)

## Message from the President

The annual Career Talk on 2020/21 Hospital Authority Resident Training Programme co-organised by the Hong Kong Academy of Medicine (HKAM) and the Hospital Authority (HA) took place on Saturday, 9 November 2019 at the Hospital Authority Head Office Building. The talk began with the highlights of the 2020/21 Centrally-coordinated Recruitment Exercise for Resident Trainees, delivered by Dr. Sharon Wong, Chief Manager (Medical Grade) of HA Head Office. Then, it was closely followed by an Introduction on Postgraduate Specialist Training delivered by Prof. Gilberto Leung, Vice President (Education & Examinations) of HKAM. And there were information booths hosted by representatives from different specialties opened for interns' enquires. Many thanks to Dr. Edmond Chan, Dr. Alfred Kwong, and Dr. MK Lee for joining me to host the Family Medicine booth. There were HKCFP video recordings, publications, and pamphlets on display, and they were made available for participants to take home. Interns visited our booth enquiring about the training contents and duration, the latest development of Family Medicine, primary healthcare, and the future career pathway as a Family Physician, and last but not least the number of available training posts. We were most delighted that a lot of interns had expressed interests in considering Family Medicine as a career choice. I look forward to meeting them again soon during the forthcoming recruitment exercise for Family Medicine resident trainees.

We were most honoured to have the opportunity to co-organise this year's Hong Kong Primary Health Care Conference (HKPCC) with the Hong Kong Academy of Medicine. It was unfortunate that the Academy of Medicine of Malaysia (AMM) and the Academy of Medicine, Singapore could not join us as



HKAM Conference & HKPCC 2019 Ribbon Cutting Ceremony  
(Left to right) Dr. Lau Chor Chiu, Dr. Chui Tak Yi, Prof. Lau Chak Sing,  
Dr. David Chao, Dr. Donald Li and Dr. Angus Chan

originally planned. The Conference was renamed as The Hong Kong Academy of Medicine Conference and the Hong Kong Primary Care Conference 2019. The joint Conference was successfully held on 6 – 8 December 2019 with the tremendous support from all the participants and guests, amounting to nearly 600 strong. The theme was "People-Centred Care: Towards Value-Based Innovations". As the title implied, the conference aimed at addressing the future directions of healthcare improvement and development in provision of patient-oriented clinical care. The scientific programme of the Conference encompassed a wide range of clinical practice situations. The clinical symposia covered topics from acute to chronic conditions and from artificial intelligence in healthcare to voluntary health insurance. Mr. Ricky MK Chu, Chairman of Equal Opportunities Commission, Hong Kong, delivered the Halnan Lecture titled, "Knocking Down Barriers to Inclusive Healthcare". Dr. Donald Li, President of World Organisation of Family Doctors (WONCA), shared with us the concepts behind the setting up of District Health

*(Continued on page 2)*

## Message from the President (Con't)

(Continued from page 1)



Welcome Remarks by the President of HKCFP, Dr. David Chao

Centres (DHCs) and the challenges on how DHCs could help fulfil the delivery of comprehensive healthcare needs to the people and community in Hong Kong in the plenary session titled, "Enhancing Primary Care in Hong Kong through the Provision of Integrated People-Centred Primary Care in District Health Centres". We must also express our appreciation towards Prof. Doris Young, Division of Family Medicine, National University of Singapore, for her unflinching support and sharing with

us during the HKPCCs over the years. The Conference was indeed a valuable opportunity for healthcare experts and practitioners from different specialties across the healthcare sectors to share their experiences and insights. I would like to express my heartfelt gratitude to the Organising Committee, Scientific Subcommittee and the Conference Secretariat for their hard work and contributions in planning and arranging such an inspiring platform for exchange.

While the Year 2019 is about to end, the new Year 2020 is around the corner. As a sneak preview of 2020, I would like to share with you that the WONCA Asia Pacific Region Conference 2020 is going to be held in Auckland, New Zealand from 23 - 26 April 2020. Abstracts are now open for submission. Plan your trip and register to the Conference early so as to enjoy the early bird discounts which are open till 20 December 2019.

Wishing you a Merry Christmas and a Happy New Year ahead!

**Dr. David V K CHAO**  
President

## Young Doctors Committee News

### Hiking - Tung O Ancient Trail (「東澳古道」行)

Dear College members,

As you may know, our first Hiking was organized in February, 2019. This time, Young Doctors Committee picked a route starting from

**Tung Chung to Tai O and would like to invite you to join. Please find the details as follows:**

- Date** : 1 January 2020 (Wednesday)
- Route** : Tung Chung > Tai O (approx. 5 hours)
- Time** : 09:00 - 14:00
- Meeting Point** : 08:45 Tung Chung MTR station (Exit B)
- Info** : <http://www.hike.hk/load.jsp?route=tcto&page=1>
- Registration** : <https://forms.gle/XvpmAbXEFpeBotoF6>

Interested members please register through Google form: <https://forms.gle/XvpmAbXEFpeBotoF6> on or before **24 December 2019 (Tuesday)**.

For enquiry, please feel free to contact Ms. Erica So or Ms. Kathy Lai at 2871 8899/ email: [YDC@hkcfp.org.hk](mailto:YDC@hkcfp.org.hk)

We look forward to seeing you there.

**Young Doctors Committee**



## Board of Vocational Training and Standards News

### Reminder: Enrolment of Higher Training

Basic trainees who have completed 4-year basic vocational training and attained a higher qualification in Family Medicine can be enrolled into the higher training programme.

For those who prepare to sit for the Exit Examination in 2022, please submit the application for higher training on or before **29 February 2020 (Saturday)** in order to meet the requirement for sitting the Exit Examination. The application form is available from the College Secretariat and can be downloaded from the College web site.

### Higher Training Introductory Seminar

A Higher Training Introductory Seminar will be held on 14 January 2020 (Tuesday) for all newly enrolled higher trainees, existing trainees and clinical supervisors. The seminar is designed to help higher trainees and supervisors to understand and get more information of our training programme.

Details of the seminar are as follows:

Speakers : Dr. Fung Hoi Tik, Heidi (Chairlady, Higher Training Subcommittee),  
Dr. Lui Luen Pun, Benny (Deputy Chairman, Higher Training Subcommittee)

Date : 14 January 2020 (Tuesday)

Time : 7:00 p.m.

Venue : 8/F, Duke of Windsor Building, Wan Chai

### Reminder: Submission of Annual Checklist / Logbook for Completion of Higher Training

To all Higher Trainees,

Please be reminded that all higher trainees must submit the original copy of annual checklist to the Board of Vocational Training and Standards either by registered post OR in-person on or **before 29 February 2020 (Saturday)**. Late submission **WILL NOT** be accepted.

The training experience of 2019 **WILL NOT** be accredited if the trainee fails to submit the checklist on or before the deadline.

For the application for certification of completion of higher training, please make sure that the application form and checklist for completion of higher training are completed and returned together with the original copy of your training logbook on or before **29 February 2020 (Saturday)**.

Should you have any enquiries, please feel free to contact Ms. Charlotte Cheung and Ms. Kathy Lai at 2871 8899.

Higher Training Subcommittee  
Board of Vocational Training and Standards

### Reminder: Submission of Annual Checklist for Basic Training

To all Basic Trainees,

Please be reminded that all basic trainees must submit the original copy of annual checklist to the Board of Vocational Training and Standards either by registered post OR in-person on or **before 31 January 2020 (Friday)**. Late submission **WILL NOT** be accepted.

The training experience of 2019 **WILL NOT** be accredited if the trainee fails to submit the checklist on or before the deadline.

Should you have any enquiries, please feel free to contact Ms. Charlotte Cheung and Ms. Kathy Lai at 2871 8899.

Basic Training Subcommittee  
Board of Vocational Training and Standards

## The Composition of HKCFP Council 2020

Following the 42<sup>nd</sup> HKCFP Annual General Meeting and the 456<sup>th</sup> Council meeting on Sunday, 08 December 2019, the following Executives and Council Members were elected:

Dr. LAU Ho Lim	<b>Vice-President (General affairs)</b>
Dr. CHAN Chi Wai	<b>Council Member</b>
Dr. CHAN Chung Yuk, Alvin	<b>Council Member</b>
Dr. CHAN Hung Chiu	<b>Council Member</b>
Dr. KWONG Bi Lok, Mary	<b>Council Member</b>
Dr. TSUI Wing Sze, Wendy	<b>Council Member</b>
Dr. WONG Mong Sze, Marcus	<b>Council Member</b>
Dr. YU Yee Tak, Esther	<b>Council Member</b>

Congratulations. We extend out hearty welcome to the above candidates.



The 2019-2020 College Executives (left to right): Dr. William Wong (Honorary Secretary), Dr. Cecilia Fan (Vice-President, Education and Examinations), Dr. David Chao (President), Dr. Lau Ho Lim (Vice-President, General Affairs) and Dr. Billy Chiu (Honorary Treasurer)

We would like to thank Dr. Jun LIANG for his invaluable contributions to the College in the past years.

The Composition of the Council 2019 - 2020 is as follows:

<b>President</b>	Dr. David VK CHAO	
<b>Vice-President (General Affairs)</b>	Dr. LAU Ho Lim	
<b>Vice-President (Education &amp; Examinations)</b>	Dr. Cecilia YM FAN	
<b>Honorary Secretary</b>	Dr. William CW WONG	
<b>Honorary Treasurer</b>	Dr. Billy CF CHIU	
<b>Immediate Past President</b>	Dr. Angus MW CHAN	
<b>Council Members</b>	Dr. Simon CL AU	
	Dr. Edmond CW CHAN	Dr. LI Yim Chu
	Dr. Alvin CY CHAN	Dr. Matthew MH LUK

Dr. CHAN Hung Chiu	Dr. Lorna V NG
Dr. King KH CHAN	Dr. NGAN Po Lun
Dr. Ken KM HO	Dr. Wendy WS TSUI
Dr. Eric MT HUI	Dr. Marcus MS WONG
Dr. Welchie WK KO	Prof. Samuel YS WONG
Dr. Mary BL KWONG	Dr. YIU Yuk Kwan
Dr. Maria KW LEUNG	Dr. YU Yee Tak, Esther

## Board of Censors

Prof. Cindy LK LAM (*Chief Censor*)  
 Dr. Stephen KS FOO  
 Prof. Donald KT LI

**Mr. Anthony WK CHOW** has been re-appointed as **Honorary Legal Advisor** and **Mr. CF CHEUNG** has been re-appointed as **Honorary Auditor**.

The Chairperson of the various Boards and Committees 2019 - 2020 are as follows:

## Chairmen of Various Boards

<b>Board of Conjoint Examination</b>	Dr. CHAN Hung Chiu
<b>Board of Diploma in Family Medicine</b>	Dr. Simon CL AU
<b>Board of Education</b>	Dr. Alvin CY CHAN
<b>Board of Professional Development and Services</b>	Dr. LAU Ho Lim
<b>Board of Vocational Training &amp; Standards</b>	Dr. YIU Yuk Kwan
<b>Editorial Board</b>	Dr. David VK CHAO
<b>Specialty Board</b>	Dr. Wendy WS TSUI
<b>Board of Censor</b>	Prof. Cindy LK LAM ( <i>Chief Censor</i> ) Dr. Stephen KS FOO Prof. Donald KT LI

## Chairmen of Various Committees

<b>Business Management Committee</b>	Dr. Billy CHIU
<b>Education Committee (AM affairs)</b>	Dr. Cecilia FAN
<b>External Affairs Committee</b>	Dr. David CHAO
<b>Finance Committee</b>	Dr. Billy CHIU
<b>FP links Committee</b>	Dr. Wendy TSUI
<b>Hong Kong Primary Care Conference</b>	Dr. Lorna NG
<b>House Management Committee</b>	Dr. LAU Ho Lim
<b>Internal Affairs Committee</b>	Dr. Welchie KO
<b>Membership Committee</b>	Dr. Maria LEUNG
<b>Public Education Committee</b>	Dr. NGAN Po Lun
<b>Quality Assurance &amp; Accreditation Committee</b>	Dr. King CHAN
<b>Research Committee</b>	Prof. Samuel WONG
<b>Web and Computer Committee</b>	Dr. Matthew LUK
<b>Young Doctors Committee</b>	Dr. CHAN Chi Wai (Co-Chair) Dr. TSE Sut Yee (Co-Chair)

Dr. William CW WONG  
 Honorary Secretary

## Board of Conjoint Examination News

### Successful Candidates List

The Board of Conjoint Examination is pleased to announce that the following candidates have passed the clinical segment of the 33<sup>rd</sup> Conjoint Examination 2019. (Passing rate: 85.3%)

Dr. Chan Chi Hung	Dr. Feng Longyin	Dr. Leung Yuen Yee	Dr. Yan Chi Yung
Dr. Chan Ki Chun Enoch	Dr. Fung Kevin Koon Fun	Dr. Lim Martina	Dr. Yau Tang Fai
Dr. Chan Kiu Pak, Kilpatrick	Dr. Kam Ngar Yin	Dr. Lo Ka Man, Michelle	Dr. Yung Hiu Ting
Dr. Chan Wei Kwan, Rita	Dr. Lam Ting Chung, Matthew	Dr. Ng Kwok Fai	Dr. Lam Ki Yu
Dr. Chan Wing Chi, Annie	Dr. Lee Wing Lam	Dr. Ng Ngai Mui	Dr. Wong Chung Yan
Dr. Chan Yin Yue, Yeni	Dr. Lee Ying Cheung	Dr. Ng Yui Wing	
Dr. Chiu Ho Ching	Dr. Leung Lai Man	Dr. Wong Chi Wing	
Dr. Chung Ka Chun	Dr. Leung Yuen Kei	Dr. Wong Hin Hei, Henry	

Congratulations to you all !

### Dr. Peter CY Lee Best Candidate Award 2019

Dr. Chung Ka Chun, who had passed the Conjoint HKCFP/RACGP Fellowship Examination at one setting and achieved the best overall performance, will be awarded the Dr. Peter CY Lee Best Candidate Award 2019.

Congratulations to Dr. Chung!

## Our Heartfelt Thanks to all Examiners & Case-writers

### Examiners

The Board of Conjoint Examination would like to take this opportunity to thank all the following examiners for their active participation in various segments of the Conjoint Examination this year.

Dr. Au Tai Kwan, Eva	Dr. Cheung Hard King	Dr. Ho Yiu Keung, Steven
Dr. Au Yeung Shiu Hing	Dr. Cheung Kwok Leung	Dr. Hui King Wai
Dr. Bien Tse Fang, Barry	Dr. Cheung Man Ha	Dr. Hui Kwun Sue, Wilson
Dr. Chan Hung Chiu	Dr. Cheung Mei Yee	Dr. Hui Ming Tung, Eric
Dr. Chan Hung Wai, Patrick	Dr. Cheung Pui Shan, Cindy	Dr. Hung Lok Lam, Susanna
Dr. Chan Ka Lok, Carroll	Dr. Cheung Sze Man	Dr. Hung Wai Yin
Dr. Chan King Hong	Dr. Cheung Wai Keung, Paul	Dr. Ip Pang Fei
Dr. Chan Kit Chi, Kitty	Dr. Cheung Yau Ling, Florence	Dr. Ip Sui Wah
Dr. Chan Kwok Wai	Dr. Cheung Ying Man	Dr. Kam Sze Man, Silvia
Dr. Chan Laam	Dr. Ching Kam Wing	Dr. Kan Chi Ho
Dr. Chan Man Hung	Dr. Choi Chuen Ming, Clarence	Dr. Ko Wai Kit
Dr. Chan Ming Wai, Angus	Dr. Chu Wai Sing, Daniel	Dr. Kong Che Wan
Dr. Chan Tat, Eddie	Dr. Chui Siu Hang, Billy	Dr. Kong Yim Fai, Albert
Dr. Chan Wan Wai	Dr. Chung Tze Nang, John	Dr. Kung Kenny
Dr. Chan Wan Yee, Winnie	Dr. Fan Wai Man, Anita	Dr. Kwan Ka Mei, Betty
Dr. Chan Wing Yan	Dr. Fan Yuen Man, Cecilia	Dr. Kwan Sin Man
Dr. Chan Yam Lai, Thomas	Dr. Fang Oi Sze, Elsie	Dr. Kwok Chung Hon, Michael
Dr. Chan Ying Ho, Andrew	Dr. Fok Peter Anthony	Dr. Kwong Bi Lok, Mary
Dr. Chao Vai Kiong, David	Dr. Foo Kam So, Stephen	Dr. Lam Chi Yuen, Johnny
Dr. Chau Kai Man	Dr. Fung Yuk Kwan	Dr. Lam Hiu Lam
Dr. Cheng Michael	Dr. Ho Ka Ming	Dr. Lam Hon Man
Dr. Cheuk Christina	Dr. Ho Kin Sang	Prof. Lam Lo Kuen, Cindy

Dr. Lam Paul  
 Dr. Lam Tak Man, Catherine  
 Dr. Lam Wing Wo  
 Dr. Lau Ho Lim  
 Dr. Lau Kam Tong  
 Dr. Lau Kin Sang, Kinson  
 Dr. Lau Po Shan  
 Dr. Lee Chun Kit, Tony  
 Dr. Lee Ka Ling, Glenn  
 Dr. Lee Kai Yuen  
 Dr. Lee Man Kei  
 Dr. Lee Siu Yin, Ruby  
 Dr. Leung Gin Pang  
 Dr. Leung Kwan Wa, Maria  
 Dr. Leung May Heng, Sandy  
 Dr. Leung Tsi Mei, Violet  
 Dr. Lo Sze Mon, Dana  
 Dr. Lui Luen Pun, Benny  
 Dr. Ng Ching Luen  
 Dr. Ng Mei Po  
 Dr. Ng Mei Yee  
 Dr. Ngai Bernard  
 Dr. Ngai Ka Ho

Dr. Ngan Sze Yuen  
 Dr. Pang Siu Leung  
 Dr. Shek Chun Chiu  
 Dr. Shek Hon Wing  
 Dr. Sin Ka Ling  
 Dr. So Ching Yee, Gloria  
 Dr. Tam Ho Shan  
 Dr. Tam John Hugh  
 Dr. Tam Ka Wae, Tammy  
 Dr. Tam Kit Ping  
 Dr. Tam Wah Kit  
 Dr. Tong Leon George  
 Dr. Tong Po Hei  
 Dr. Tse Hing Choi  
 Dr. Tse Kwok Ki, Keith  
 Dr. Tse Sut Yee  
 Dr. Tsim Koon Lan  
 Dr. Tsoi Lai To, Sammy  
 Dr. Tsoi Wai Wang, Gene  
 Dr. Tsui Hoi Yee  
 Dr. Wan King Tung  
 Dr. Wong Chak Tong  
 Dr. Wong Chi Kwong, Roger

Dr. Wong Chi Lung  
 Dr. Wong Chuen Ho  
 Dr. Wong Fai Ying  
 Dr. Wong Kwok Ho  
 Dr. Wong Man Kin  
 Dr. Wong Mong Sze, Marcus  
 Dr. Wong Nai Ming  
 Dr. Wong Oi Yee, Amy  
 Dr. Wong Pak Hoi  
 Dr. Wong Pak Kin  
 Dr. Wong Suk Ching  
 Dr. Wu Shui Chi, Nerrissa  
 Dr. Wu Tsz Yuen  
 Dr. Yau Lai Mo  
 Dr. Yeung Sau Ying  
 Dr. Yeung To Ling, Solomon  
 Dr. Yeung Wai Man  
 Dr. Yip Wing Ki  
 Dr. Yiu Ming Pong  
 Dr. Yiu Yuk Kwan  
 Dr. Young Sui Wah  
 Dr. Yu Sze Kai, Frances  
 Dr. Yuen Fu Lam

## Case- writers

We would like to particularly thank the following examiners for their contributions in writing up examination questions and cases in various segments of the Conjoint Examination this year.

Dr. Bien Tse Fang, Barry  
 Dr. Chan Man Hung  
 Dr. Chan Wan Yee, Winnie  
 Dr. Chan Wing Yan  
 Dr. Chan Yin Hang  
 Dr. Chao Vai Kiong, David  
 Dr. Cheng Michael  
 Dr. Cheung Hard King  
 Dr. Choi Chuen Ming, Clarence  
 Dr. Chui Siu Hang, Billy  
 Dr. Fan Yuen Man, Cecilia  
 Dr. Ho Ka Ming  
 Dr. Hui Kwun Sue, Wilson

Dr. Hung Lok Lam, Susanna  
 Dr. Ip Pang Fei  
 Dr. Ip Sui Wah  
 Dr. Kung Kenny  
 Dr. Lam Tak Man, Catherine  
 Dr. Lam Wing Kwun  
 Dr. Lau Ho Lim  
 Dr. Lau Kam Tong  
 Dr. Lau Kin Sang, Kinson  
 Dr. Leung Kwan Wa, Maria  
 Dr. Ng Ching Luen  
 Dr. Ng Mei Po  
 Dr. Ngai Ka Ho

Dr. Siu Pui Yi  
 Dr. So Ching Yee, Gloria  
 Dr. Tam Ho Shan  
 Dr. Tsim Koon Lan  
 Dr. Tsoi Lai To, Sammy  
 Dr. Wong Chak Tong  
 Dr. Wong Chi Lung  
 Dr. Wong Fai Ying  
 Dr. Wong Man Kin  
 Dr. Wu Tsz Yuen  
 Dr. Yau Lai Mo  
 Dr. Yeung Wai Man  
 Dr. Yip Wing Ki

The Board of Conjoint Examination is also extremely grateful for all their contributions and continual support throughout these years.



Dr. Chan Hung Chiu  
 Chairman  
 Board of Conjoint Examination



香 港 大 學  
THE UNIVERSITY OF HONG KONG

**Clinical Assistant Professor  
in the Department of Family Medicine and Primary Care  
(Ref.: 499125)**

Applications are invited for appointment as **Clinical Assistant Professor in the Department of Family Medicine and Primary Care** (Ref.: 499125), to commence as soon as possible, on a four-year fixed-term basis, with the possibility of renewal.

The Department of Family Medicine and Primary Care aims to produce doctors to practise medicine of the highest standard and in the best interests of their patients and the community, and to inspire them to strive for and achieve academic excellence. It is the mission of the Department to promote quality primary care through education, patient-centred service and research in family medicine.

Applicants should possess a medical degree registrable with the Medical Council of Hong Kong, and preferably a higher qualification in general practice/family medicine. Special consideration will be given to holders of the F.H.K.A.M. (Family Medicine) or equivalent specialist qualifications in general practice/family medicine. They should have proven capacity and potential in research; demonstrate a strong commitment to excellence in clinical services and training; and have experience in undergraduate teaching. They should also be fluent in Cantonese and English (including Putonghua), although teaching, research and professional activities are conducted in English. The appointee is expected to participate in the planning and delivery of undergraduate and postgraduate programmes in Family Medicine; conduct research; develop and provide clinical services in primary care in the Department and the HKU-Shenzhen Hospital; and contribute to administrative duties in the Department and the Faculty. Information about the post can be obtained from Professor Cindy Lam at [cklam@hku.hk](mailto:cklam@hku.hk).

A highly competitive salary commensurate with qualifications and experience will be offered, in addition to annual leave and medical benefits. At current rates, salaries tax does not exceed 15% of gross income. The appointment will attract a contract-end gratuity and University contribution to a retirement benefits scheme, totalling up to 15% of basic salary. A monthly cash allowance will be offered to the successful candidate. Housing benefits will also be provided as applicable.

The University only accepts online application for the above post. Applicants should apply online at the University's career site (<https://jobs.hku.hk>) and upload an up-to-date C.V. Review of applications will start on January 2, 2020 and continue until **January 31, 2020** or until the post is filled, whichever is earlier.

*The University is an equal opportunities employer  
and is committed to equality, ethics, inclusivity, diversity and transparency*



## Meeting Highlights

### Annual Refresher Course 2019

6 sessions of Annual Refresher Course were successfully held on 10 November, 19 November, 24 November, 26 November, 28 November and 1 December 2019 respectively.

Dr. Ho Kwok Tung, Specialist in Cardiology, delivered a lecture on "Approach to Chest Pain in Primary Care, & Management Update on Angina" and Dr. Wong Man Lok, Specialist in Cardiology, delivered a lecture on "Combination Therapy for Hypertension" on 10 November 2019.



Dr. Lorna Ng (left, Moderator) presenting a souvenir to Dr. Ho Kwok Tung (right, Speaker)



Dr. Lorna Ng (left, Moderator) presenting a souvenir to Dr. Wong Man Lok (right, Speaker)

Dr. Au Wing Yan, Specialist in Haematology & Haematological Oncology, delivered a lecture on "Latest Advances in Management of Multiple Myeloma" on 19 November 2019.



Dr. Hung Wai Yin (left, Moderator) presenting a souvenir to Dr. Au Wing Yan (right, Speaker)

Prof. Kong Pik Shan Alice, Specialist in Endocrinology, Diabetes & Metabolism, delivered a lecture on "The Revolution of Cardiovascular-Renal-Metabolic Management with T2DM" on 24 November 2019.



Dr. Chan Chi Wai (right, Moderator) and Dr. Alvin Chan (left, Chairman of Board of Education) presenting a souvenir to Prof. Kong Pik Shan Alice (middle, Speaker)

Dr. Kwong Kwok Chu, Specialist in Respiratory Medicine, delivered a lecture on "Practical Cues to Embed International & British Guidelines in Daily Asthma Management" on 26 November 2019.



Dr. Au-Yeung Shiu Hing (left, Moderator) presenting a souvenir to Dr. Kwong Kwok Chu (right, Speaker)



Dr. Yvonne Lo (left, Moderator) and Dr. Alvin Chan (right, Chairman of Board of Education) presenting a souvenir to Dr. Lo Ho Yin, Angus (middle, Speaker)



Dr. Yvonne Lo (left, Moderator) and Dr. Alvin Chan (right, Chairman of Board of Education) presenting a souvenir to Dr. Lee Kai Yuen (middle, Speaker)

Dr. Lo Ho Yin, Angus, Specialist in Respiratory Medicine, delivered a lecture on "Updates on Management of Influenza" and Dr. Lee Kai Yuen, Specialist in Family Medicine, delivered a lecture on "Case Sharing on The Management of Influenza in Primary Care" on 28 November 2019.

Dr. Yuen Mae Ann, Michele, Specialist in Endocrinology, Diabetes & Metabolism, delivered a lecture on "To Treat or Not to Treat – What is The Cut-off for Treatment in The Era of Prediabetes?" and Dr. Lau Chun Leung, Specialist in Cardiology, delivered a lecture on "Hypertension Management – Are We Misunderstanding Beta-blockers?" on 1 December 2019.



Dr. Bea Lau (left, Moderator) presenting a souvenir to Dr. Lau Chun Leung (right, Speaker)



Dr. Bea Lau (left, Moderator) presenting a souvenir to Dr. Yuen Mae Ann, Michele (right, Speaker)

### Interest Group in Evidence-Based Medicine on 23 Nov 2019

Dr. Hui Lai Chi, Specialist in Family Medicine, delivered a lecture on "Evidence Based Approach to Common Geriatric Problems in Primary Care" on 23 November 2019.



Dr. Ko Siu Hin (left, Moderator) presenting a souvenir to Dr. Hui Lai Chi (right, Speaker)

### Certificate Course on Community Geriatrics for Primary Care Doctors

2 sessions of the Certificate Course on Community Geriatrics for Primary Care Doctors were successfully held on 26 October and 30 November 2019 respectively.

Dr. Ma Chung Yee, Arisina, Specialist in Geriatric Medicine, delivered a lecture on "Office Based Management of Cognitive Impairment in Older Adults" and "Advance Care Planning" on 26 November 2019.



Dr. Bea Lau (left, Moderator) presenting a souvenir to Dr. Chan Chun Chung, Ray (right, Speaker)



Dr. Bea Lau (left, Moderator) presenting a souvenir to Dr. Lee Siu Yin, Ruby (right, Speaker)



Dr. Tong Siu Man (right, Moderator) and Dr. Mary Kwong (left, Council Member) presenting a souvenir to Dr. Ma Chung Yee, Arisina (middle, Speaker)

Dr. Chan Chun Chung, Ray, Specialist in Internal Medicine, delivered a lecture on "Update on Parkinsonism – Management in The Community" and Dr. Lee Siu Yin, Ruby, Specialist in Family Medicine, delivered a lecture on "Anticipatory Care / Preventive Care for Our Older Adults" on 30 November 2019.

## GP19 Adelaide

Dr. Chan Kam Sum, Dr. Siu Pui Yi and Dr. David Chao  
Department of Family Medicine and Primary Health Care, Kowloon East Cluster, Hospital Authority



Adelaide Convention Centre

GP19 was a memorable, eye-opening trip, and for some, the first overseas conference and the first opportunity to set foot on the Australasia continent. We were proud to bring along 4 posters from our cluster to present during the conference.



Dr. Chan Kam Sum and her Poster

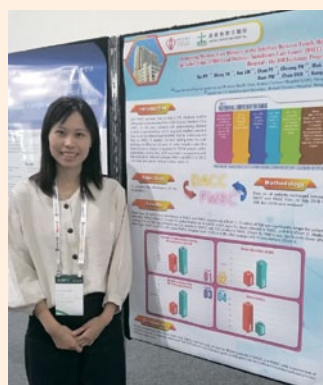

Dr. Siu Pui Yi and her poster

The conference took place in Adelaide, a mid-sized cosmopolitan city with rich cultural background, slightly less buzzing and crowded than big cities like Sydney and Melbourne. The venue was held in a large modern convention centre surrounded by rivers, greenery and historical buildings, a luxury deemed in a space-constrained Hong Kong, all of which made it a more peaceful and conducive environment for learning. The organiser had an app which attendees could select beforehand the presentation they would like to attend and form a personal agenda for easier reference. There

were plenty guides and signage around to prevent one from getting lost.

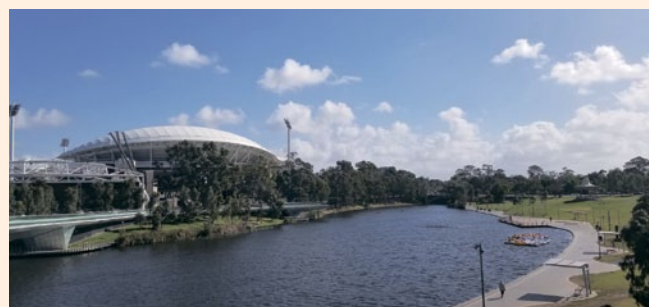

Riverbank and Adelaide Oval

The conference had a wide variety of workshop, plenary and presentation topics, ranging from internal medicine, geriatrics, paediatrics, gynaecology, CPR, medico-legal, administrative issues, well-being of GPs and many more. It is interesting to note that every session started with an acknowledgement of the land, to pay respect to the local aboriginal. They even invited an aboriginal to kick start their convention by performing the didgeridoo (a large wind instrument). The conference started early, including a morning Tai Chi session held at 6am and breakfast presentations held at 7am (which we attended given the close proximity of our hotel). The sessions were well paced and spaced, with tea breaks in between, preventing the attendees from feeling too dragged and drained. It was fun to note that there were fruit baskets replenished daily during the conference where the

attendees could grab along an apple or a pear. Some exhibitors offered fruit shakes, ice cream or coffee at the booth, which added some perks to the refreshment.



Fresh fruits at Central Market

Despite a handful of the speakers had to declare their conflict of interest, fortunately, did not seem to favor their presentation towards their sponsors. The local attendees were very active in raising their queries and thoughts during the interactive sessions, much unlike the culture back in Hong Kong where people tend to be more afraid of drawing

any form of extra attention. We encountered GPs and researchers in the area of posters presentation, and were delighted to learn the differences in health care systems and exchanged views on disease management.

The GPs in Australia have to deal with a vast variety of clinical problems within their own clinics independently as the specialists are usually located quite distantly, especially in the rural areas. They often need to be equipped with more practical skills given it is often a one-man-band situation. Many are entrusted by the long and close relationship with their patients as a family physician down the road. Their style of handling issues seems to be more patient-centred rather than disease oriented. Having never worked or lived in Australia, one has no idea whether this is the genuine and norm of the general practice situation or it is just an idealistic standard as envisioned by the lecturer.

The priority of disease spectrum and treatment concerns differs a little between Australia and Hong Kong probably due to the different ethnicity. For example, one is concerned of the risk of venous thrombosis with hormonal replacement therapy, the risk of increased migraine with oral contraceptive pills and the possibility of cystic fibrosis in a chronic coughing child. The dermatology lecture focused a great deal on skin cancer which is very common in Australia. Most of the local doctors were well trained on the aspects of skin cancer, probably due to the high occurrence of those entities in Australia. Yet we were surprised to see that hardly anyone use umbrella or sunshades around despite the scorching sun.

The Australian government also implements many schemes like those of Hong Kong, such as schemes involving cervical cancer screening, colorectal cancer

screening and made accessible to the GPs by ordering test kit from the government. The medical infrastructure and support service sector are much more diversified and flourishing in Australia than Hong Kong (or so it seems given much less similar exhibitors in a Hong Kong convention) probably because a significant proportion of our doctors work in the public sector or are shadowed in medical healthcare chain. However they are also facing the constraint of limited time in consultation and restricted list of subsidised drugs covered by the government formulary.

One of the most worth mentioning session during the convention was on the Voluntary Assisted Dying Act in Victoria, which had an 18-month implementation period and came into effect in June 2019. Lawyer, TV host, GPs of local and European background and palliative care physicians were invited to discuss the issue. It was highly engaging and participated session, invited many questions from the floor. One can see the fear and doubt the GPs foresaw when handling such a debatable and humanitarian issue. There were already hurdles to overcome during the initial phase of implementation, such as a long waiting time to be signed up as a recognised GP for the scheme and the myriad of hard to understand online courses. There were also grey areas when enacting the actual law such as how to define a patient having a request for assisted death. Furthermore, the patient must be deemed to have decision making capacity before being allowed to be enlisted into the scheme, which excluded a large proportion of those patients with debilitating diseases and usually limited quality of life with disease progression, such as dementia and Parkinson's disease. There were also issues on whether it would result in elderly abuse and circumstances where a doctor would unknowingly commit a criminal offense during the procedure. Some attendees were totally against the act while some questioned whether the patient's choice was due to a lack of quality palliative care. The issue drawn a lot of attention partly because other states in Australia were currently discussing on enforcing a similar law.

There were many more enlightening and practical sessions on menopause, eczema, chronic cough and abdominal pain in paediatrics which could not be elaborated here.

All in all, GP19 was a fruitful and enjoyable journey to go through. A short break and a breath of fresh air away from the high tension and stressed environment in Hong Kong. Our greatest gratitude goes to the department for letting us having this opportunity.

## A step towards a sustainable primary healthcare system: knowing more about District Health Centre (DHC)

The Kwai Tsing District Health Centre (DHC), the first DHC in Hong Kong was officially opened in September 2019. It marked a developmental milestone of a sustainable local primary healthcare system.

Located in Kwai Hing, the catchment area of Hospital Authority's Kowloon West Cluster, the core centre of DHC consisted of 1,500 square metres of net operating floor area, staffed with a multi-disciplinary healthcare team to provide government subsidized primary healthcare services including health promotion, health assessment, chronic disease management and community rehabilitation. In addition to the core centre, the DHC is shaping into a district primary healthcare hub supplemented by sub-district satellite centres providing multiple access and service points.

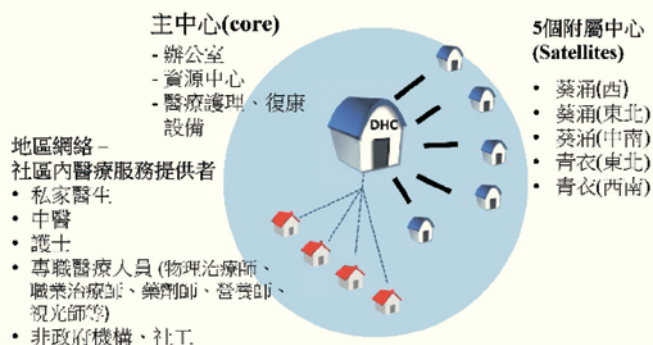

Apart from services provided within the core and satellite centres, the DHC operator would purchase private healthcare services from the district to form a DHC network. The comprehensive network included medical consultation, Chinese medicine consultation, physiotherapy, occupational therapy, dietetics, optometry, podiatry and speech therapy.

The DHC logo, to be adopted in DHCs across all 18 districts, consists of a dot in the centre and three crescents symbolizing three tiers of person-centred primary healthcare services of the DHC. The outer crescent represents primary prevention for the healthy general public, the middle crescent signals secondary prevention for individuals at high health risk, and the inner crescent refers to tertiary prevention for patients with chronic diseases. The three crescents also represents three key values of the DHC, namely, "district-based", "public-private partnership" and "medical-social collaboration". As Family Physicians, let's explore more about our first DHC!



### Service location:

- Core centre: 30/F, Tower II, Kowloon Commerce Centre, Kwai Chung
- Five satellite centres in Kwai Chung and Tsing Yi: to be commenced in phases from 2020 onwards

### Opening hours:

- 10am to 8pm, from Monday to Saturday
- Except Sundays and public holidays

### Facilities:

- Core Centre: health information kiosk, self-health assessment station, assessment room, consultation room, interview room, rehabilitation and wellness area, activity room
- Satellite Centre: health information kiosk, self-health assessment station, treatment room, multi-function activity room.



### Services:

- Basic health risk assessment
- Health consultation and referral
- Non-communicable disease management and support
- Healthy lifestyle workshop
- Wellness and exercise
- Community rehabilitation
- Eat smart
- Community links and resources



## Programmes:

- Chronic disease (e.g. hypertension, diabetes)
- Musculoskeletal (e.g. low back pain, osteoarthritis of knees)
- Rehabilitation (e.g. stroke rehab, hip fracture rehab, cardiac rehab)

## Target participants:

- Hong Kong citizens residing in Kwai Tsing district with address proof
- Agree to enrol to eHRSS



**葵青地區康健中心**  
Kwai Tsing District Health Centre

---

**阿斯沙維**  
Yovan Gunardio Darmawan  
Has



---

1. 本証不得轉讓予他人使用。  
2. 如有拾獲，請交還到葵青地區康健中心。  
3. 地區康健中心保留使用之最終決定權。

1. This card is not transferable.  
2. If found, please return to Kwai Tsing DHC.  
3. DHC reserves the right of final decision in case of any disputes.

新界葵涌葵昌路51號九龍貿易中心第二座30樓  
Level 30, Tower 2, Kowloon Commerce Centre,  
51 Kwai Cheong Road, Kwai Chung, New Territories 電話 Tel: 2557 2557

  
1910000018

## Service charges:

- Group activities and individual healthcare services provided by nurse, pharmacist and social worker at the DHC are free-of-charge
- Individual healthcare services including medical consultation, physiotherapy, occupational therapy, dietetics, optometry, speech therapy, podiatry, Chinese medicine services and medical laboratory services require co-payment by the DHC user:
  - Medical consultation fee of \$250 is subsidized by the government and any extra amount will be paid by the user
  - Other individual healthcare service sessions including physiotherapy, occupational therapy, dietetics, optometry, speech therapy, podiatry and medical laboratory services, the co-payment by the client is capped at \$150
  - The co-payment by clients referred by the Hospital Authority for community rehabilitation programme is capped at \$100. The co-payment for Chinese medicine services is capped at \$150

Programme	Individual Healthcare Service (Co-payment Required)								
	NMP Consultation	Physiotherapy	Occupational Therapy	Optometry	Dietetics	Speech Therapy	Podiatry	Chinese Medicine Service (Acupuncture/Acupressure)	Medical Laboratory Service
DM	✓	✓	✓	✓	✓		✓		✓
HT		✓	✓	✓	✓		✓		
OA Knee		✓	✓					✓	
Low Back Pain		✓	✓		✓				
Stroke Rehabilitation		✓	✓		✓	✓		✓	
Hip Fracture Rehabilitation		✓	✓		✓				
Post AMI Cardiac Rehabilitation		✓	✓		✓				

*“The DHC will strive to better co-ordinate with other district-based primary healthcare services and facilities, making it more convenient to meet individual healthcare needs of the community.”*

**HKSAR Policy Address 2018**



## Reference:

- <https://www.fhb.gov.hk/dhc/>
- <https://www.kwtdhc.org.hk/>
- DHC Induction Course: DHC Service and Client Journey (7 Sept 2019)
- Legislative Council Panel on Health Services. District Health Centre Pilot Project in Kwai Tsing District. LC Paper No. CB(2)1787/17-18(02)

**Compiled by Dr. LEUNG Lok Hang, Will**  
**(Associate Consultant, Department of Family Medicine**  
**& Primary Health Care, Kowloon West Cluster,**  
**Hospital Authority)**

# 冬日玩轉關西之旅

Dr. John-Hugh Tam



某年冬天，我在日本關西地區打了一個轉（一星期的假期）。



高野山：標高900公尺的高野山為1200年前，以謚號弘法大師而聞名的高僧空海(774-835)開創真言宗之地。於漫山的寺廟小路中漫步，令心靈於忙碌的工作中平靜下來。



和歌山市：淡嶋神社最有名的是它的「雛流」儀式。每年的3月3日女兒節，神社會將雛人偶放在木舟上隨水漂流到海中，來為女兒們的幸福、成長祈福。此外，萬勿錯過附近的黑潮市場每日下午三時的鮪魚解體表演。



白濱：水清沙幼的海灘，於寒冷的冬天是旅遊淡季，遊人較少。特別推介名列「日本夕陽百選」之一的圓月島日落。



水音王子的紀念碑



自稱是「全世界最大」的鳥居



終點：熊野本宮大社

熊野古道：古代為皇室的參拜道路，古道中的神社被稱為「熊野九十九王子」，是為了連接人們參拜熊野禦子神的艱苦的信仰之道而建立的。經歷最後的「王子」後會到達熊野那智大社和那智御瀧。相傳喝了御瀧的神水可延年益壽。



多富氣王子



那智御瀧，相傳喝下它的「神水」可延長壽命

熊野三山中到處可見這隻三隻腳的烏鴉，牠的名字是八咫烏（やたがらす），在熊野地區被視為神明的使者。心水清的足球迷們也應曾在日本隊的隊徽上見過牠。



御正宮（內裡禁止拍攝）



神馬「空勇号」

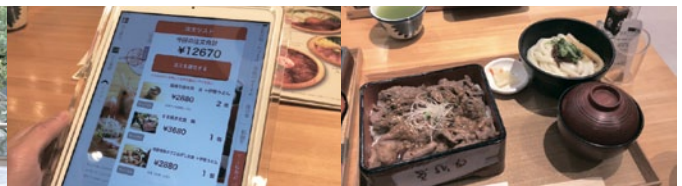

伊勢：位於三重縣的伊勢神宮，被定為神社本廳之本宗。特別推介附近餐廳的松阪牛（日本三大和牛之一）。

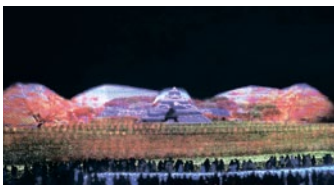

名花之里：每年冬天，三重縣的日本最大燈海「名花之里」就絕對不能錯過！

伊賀：伊賀是忍者和著名日本俳諧師（詩聖）松尾芭蕉的故鄉。喜歡親親大自然的的朋友，亦可考慮到附近的赤目四十八瀧一遊。



伊賀流忍术发祥地  
伊賀流忍術發祥地



入山費用：每人400円



五大瀧之一的不動瀧

## The HKCFP Award for the Best Research of 2019

The Research Committee of the Hong Kong College of Family Physicians is calling for The Award for The Best Research of the Year 2019. All members and fellows of the College are invited to participate and submit their research papers to the Research Committee for selection. The Award will be presented at the Conferment Ceremony in 2020.

**Entry and assessment criteria are listed below:**

### **Entry Criteria:**

- 1. The principal investigator has to be a Member or a Fellow of the Hong Kong College of Family Physicians.*
- 2. The research must be original work of the investigator(s).*
- 3. The research should be conducted in Hong Kong.*
- 4. The research must have been completed.*
- 5. The paper should be presented under the standard headings of Abstract, Introduction, Methodology, Results, Discussion and Conclusion. References should be listed in full at the end in Vancouver format.*

### **Assessment Criteria:**

- 1. How relevant are the topic and findings to Family Medicine?*
- 2. How original is the research?*
- 3. How well is the research designed?*
- 4. How well are the results analyzed and presented?*
- 5. How appropriate are the discussion and conclusion(s) drawn?*
- 6. How useful are the results for patient care in the discipline of Family Medicine?*
- 7. How much effort is required to complete the research study?*

Each research project submitted will be assessed according to the seven criteria listed above by a selection panel. Each criterion may attract a different weighting to be decided by the selection panel. Please send your submission either:

**By post** to Research Committee, HKCFP, Rm 803-4, 8/F, HKAM Jockey Club Building,  
99 Wong Chuk Hang Road, Aberdeen, Hong Kong;

Or, **by email** to [CrystalYung@hkcfp.org.hk](mailto:CrystalYung@hkcfp.org.hk)

**DEADLINE OF SUBMISSION: 31 March, 2020**

Supported by HKCFP Foundation Fund



## HKCFP Research Fellowship 2020

### Introduction

---

The HKCFP Research Fellowship was established by the Hong Kong College of Family Physicians to promote research in Family Medicine. The Grant is up to the value of HK\$ 100,000. Applicants are expected to have regular contact with a nominated supervisor with Master or equivalent degree or above.

### Eligibility

---

Applicants for the HKCFP Research Fellowship must be active Fellow, Full member or Associate Member of the HKCFP. New and emerging researchers are particularly encouraged to apply. However, full-time academic staff of Universities would not be eligible to apply.

### Selection criteria

---

Application potential will be judged on\*:

- Training potential of applicants
- Relevance to family medicine and community health
- Quality
- Value for money
- Completeness (incomplete or late applications will not be assessed further)

*\* Please note that new researchers and those at an early stage of their research careers are defined as those who have not led a major research project or have fewer than 5 years of research experience.*

### How to apply

---

1. Application form, terms and conditions of the Fellowship can be downloaded from [www.hkcfp.org.hk](http://www.hkcfp.org.hk) or obtained from the College Secretariat, HKCFP at Rm 803-4, 8/F, HKAM Jockey Club Building, 99 Wong Chuk Hang Road, Aberdeen, Hong Kong. Tel: 2871 8899 Fax: 2866 0616
2. Applicants must submit:
  - The completed application form;
  - The signed terms and conditions of the HKCFP Research Fellowship;
  - Curriculum vitae from the principal investigator;
  - Curriculum vitae from the co-investigator(s) (no more than two pages) AND,
  - Curriculum vitae from the supervisor.
3. Applications close on: **31 March, 2020**. Late applications will not be accepted.
4. Applications can be either sent:
 

**By post** to Research Committee, The Hong Kong College of Family Physicians, Rm 803-4, 8/F, HKAM Jockey Club Building, 99 Wong Chuk Hang Road, Aberdeen, Hong Kong; Or, **by email** to [CrystalYung@hkcfp.org.hk](mailto:CrystalYung@hkcfp.org.hk)

Supported by HKCFP Foundation Fund

# BOARD OF EDUCATION NEWS

- Activities are supported by HKCFP Foundation Fund.
- Please wear a surgical mask if you have respiratory tract infection and confirm that you are afebrile before coming to the meeting.
- Please wear an appropriate dress code to the hotel for the Scientific Meeting.
- Private video recording is not allowed. Members, who wish to review the lecture, please contact our Secretariat.

4 January 2019

Saturday

## Board of Education Interest Group in Dermatology

Aim	To form a regular platform for interactive sharing and discussion of interesting dermatological cases commonly seen in our daily practice		
Theme	<b>Trainees Dermatology Cases Presentation</b>		
Facilitator & Coordinator	<b>Dr. Lam Wing Wo</b> The Hong Kong College of Family Physicians		
Time	1:30 p.m. - 2:00 p.m.	Registration	
	2:00 p.m. - 3:30 p.m.	Presentation	(Part A)
	3:30 p.m. - 4:00 p.m.	Discussion	(Part B)
Venue	8/F, Duke of Windsor Social Service Building, 15 Hennessy Road, Wan Chai, Hong Kong		

Admission Fee	Members Non – members HKAM Registrants	Free HK\$ 300.00 HK\$ 150.00
Accreditation	All fees received are non-refundable and non-transferable.	
Language	Lecture will be conducted in English and Cantonese.	
Registration	<b>Registration will be first come first served. Please reserve your seat as soon as possible.</b>	
Note	<b>Participants are encouraged to present own cases for discussion. Please forward your cases to the Coordinator via the College secretariat 2 weeks prior to meeting.</b> <b>Participants are expected to take an active role in discussion during the workshop. Participants will be awarded CME for attendance in Part A of workshop and CPD for Part B.</b>	

Register Online

## Monthly Video Viewing Session

Monthly video viewing sessions will be scheduled on the last Friday of each month at 2:30 – 3:30 p.m. at 8/F, Duke of Windsor Social Service Building, 15 Hennessy Road, Wanchai, Hong Kong.

### December's session:

Date	27 December 2019 (Friday)		
Time	2:30 p.m. - 3:30 p.m.		
Topic	<b>"Prediabetes: Why and How to Treat"</b> by Prof. Ian Campbell		
Admission	Free for Members		
Accreditation	1 CME point HKCFP (Cat. 4.2) 1 CME point MCHK Up to 2 CPD points (Subject to submission of satisfactory report of Professional Development Log)		
Language	Lecture will be conducted in English.		

Register Online

### January's session:

Date	31 January 2020 (Friday)		
Time	2:30 p.m. - 3:30 p.m.		
Topic	<b>"Dermatology Interest Group Case Presentation"</b> by various trainees		
Admission	Free for Members		
Accreditation	1 CME point HKCFP (Cat. 4.2) 1 CME point MCHK Up to 2 CPD points (Subject to submission of satisfactory report of Professional Development Log)		
Language	Lecture will be conducted in English.		

Register Online

## Community Education Programme

Open and free to all members  
HKCFP CME points accreditation (Cat 5.2)

Date/Time/CME	Venue	Topic/Speaker/Co-organizer	Registration
<b>7 Dec 2019</b> 2:15 – 4:15 p.m.	Lecture Halls A & B, 4/F, Block G, Wong Tai Sin Hospital, 124 Shatin Pass Road, Wong Tai Sin, Kowloon	<b>Dental management of patients with medical diseases</b> Dr. Chun Sing KUM UCHC SDO(Dent)/AHNH DENT SDO(DENT)	Ms. Clara Tsang Tel: 2354 2440

## Classified Advertisement

### General Practitioners Required

Experienced doctors (part-time / full time) are cordially invited to join our Clinics for **DAY/NIGHT** sessions (**Tai Wai & Shek Mun**). Retired Doctors are welcome. Please send CV to [hr@pro-medics.hk](mailto:hr@pro-medics.hk)

## Structured Education Programmes

Free to members  
HKCFP 2 CME points accreditation (Cat 4.3)

Date/Time/CME	Venue	Topic/Speaker(s)	Registration
<b>2 Jan 2020 (Thu)</b>			
4:30 – 6:00 p.m.	SB1034, 1/F, Special Block, Tuen Mun Hospital	<b>Shared Decision Making in Family Medicine</b> Dr. Fan Siu Wai & Dr. Ho Chung Yu	Ms. Eliza Chan Tel: 2468 6813
<b>8 Jan 2020 (Wed)</b>			
2:00 – 5:00 p.m.	Conference Room 3, G/F, Block M, Queen Elizabeth Hospital	<b>Health Care Delivery System in China (Opportunity for Doctor to Practice in China)</b> Dr. Chan Kam Sheung & Dr. Yu Xiaoxia	Ms. Emily Lau Tel: 3506 8610
2:30 – 5:00 p.m.	SB1034, 1/F, Special Block, Tuen Mun Hospital	<b>Why is Doctor Patient Relationship Important in FM?</b> Dr. Yu Yi Fung	Ms. Eliza Chan Tel: 2468 6813
2:30 – 5:30 p.m.	Room 22 & 23, Kwun Tong Community Health Centre, UG, 60 Hip Wo Street, Kwun Tong	<b>Communication Skills and Doctor-Patient Relationship</b> Dr. Yau Chi Yan, Davy & Dr. Ma Yuen Ying, Tammy	Ms. Phoebe Wong Tel: 3949 3079
5:00 – 7:00 p.m.	Lecture Theatre, 5/F, Tsan Yuk Hospital	<b>Basic Ultrasound of the Upper Abdomen (Hepatobiliary System and Urinary System)</b> Dr. Chau Ming Tak	Ms. Cherry Wong Tel: 2589 2337
5:30 – 7:30 p.m.	Seminar Room, 3/F, Li Ka Shing Specialist Clinic, Prince of Wales Hospital	<b>Consultation Model</b> Dr. Chau Chuen & Dr. Lim Foon Lian, Jacqueline	Mr. Alex Kwok Tel: 5569 6405
<b>9 Jan 2020 (Thu)</b>			
4:30 – 6:00 p.m.	SB1034, 1/F, Special Block, Tuen Mun Hospital	<b>How to Advice Patient Taking NOAC/Warfarin for Medical Procedures in Primary Clinic</b> Dr. Yung Hiu Ting & Dr. Cheuk Tat Sang	Ms. Eliza Chan Tel: 2468 6813
<b>15 Jan 2020 (Wed)</b>			
2:00 – 5:00 p.m.	Room 7, 8/F, Yau Ma Tei GOPC	<b>Travel Medicine</b> Dr. Chan Fung Yuen & Dr. Tso Sau Lin	Ms. Emily Lau Tel: 3506 8610
2:30 – 5:00 p.m.	SB1034, 1/F, Special Block, Tuen Mun Hospital	<b>How to Prepare Part 1 Conjoint Examination</b> Dr. Tsang Kam Wah	Ms. Eliza Chan Tel: 2468 6813
2:30 – 5:30 p.m.	Conference Room, 3/F, Block P, United Christian Hospital	<b>Occupational Health</b> Dr. Chau Yiu Shing, Sunny & Dr. Ma Man Ki, Katelyn	Ms. Phoebe Wong Tel: 3949 3079
5:00 – 7:00 p.m.	Lecture Theatre, 5/F, Tsan Yuk Hospital	<b>Drug Incidents in GOPC</b> Dr. Natasha Liu	Ms. Cherry Wong Tel: 2589 2337
5:30 – 7:30 p.m.	Seminar Room, 3/F, Li Ka Shing Specialist Clinic, Prince of Wales Hospital	<b>Understanding Back Pain</b> Dr. Choi Yue Kwan, Shirley	Mr. Alex Kwok Tel: 5569 6405
<b>16 Jan 2020 (Thu)</b>			
4:30 – 6:00 p.m.	SB1034, 1/F, Special Block, Tuen Mun Hospital	<b>Do Patients Have a Choice? Branded vs Generic Drug Use in Chronic Diseases</b> Dr. Sheng Wei Yang & Dr. Lau Lai Na	Ms. Eliza Chan Tel: 2468 6813
<b>22 Jan 2020 (Wed)</b>			
2:00 – 5:00 p.m.	Conference Room 3, G/F, Block M, Queen Elizabeth Hospital	<b>FM training in HK &amp; Overseas</b> Dr. Noh Young Ah & Dr. Chau Kei Wai	Ms. Emily Lau Tel: 3506 8610
2:30 – 5:00 p.m.	SB1034, 1/F, Special Block, Tuen Mun Hospital	<b>Application of Evidence Based Medicine: Dermatoscopy Application</b> Dr. Chung Chak Hang	Ms. Eliza Chan Tel: 2468 6813
2:30 – 5:30 p.m.	Auditorium, G/F, Hospital Main Block, Tseung Kwan O Hospital	<b>Consent</b> Dr. Wong Chung Ming & Dr. Chen Tsz Ting	Ms. Phoebe Wong Tel: 3949 3079
5:00 – 7:00 p.m.	Lecture Theatre, 5/F, Tsan Yuk Hospital	<b>Surgical Management of Migraine</b> Dr. Sherby Pang	Ms. Cherry Wong Tel: 2589 2337
5:30 – 7:30 p.m.	Seminar Room, 3/F, Li Ka Shing Specialist Clinic, Prince of Wales Hospital	<b>Patient Privacy and Confidentiality</b> Dr. Kong Ka Ming, Andrew & Dr. Fung Yat Wang, Andrew	Mr. Alex Kwok Tel: 5569 6405
<b>23 Jan 2020 (Thu)</b>			
4:30 – 6:00 p.m.	SB1034, 1/F, Special Block, Tuen Mun Hospital	<b>Application of Evidence Based Medicine: Asthma and Latest Treatment Suggestion</b> Dr. Lo King Yan & Dr. Ip Chung Ho	Ms. Eliza Chan Tel: 2468 6813
<b>29 Jan 2020 (Wed)</b>			
2:00 – 5:00 p.m.	Conference Room 3, G/F, Block M, Queen Elizabeth Hospital	<b>Approach to Abnormal Laboratory Results (Haematopathology)</b> Dr. Siu Wing Yee & Dr. Lam Jenks Albinus	Ms. Emily Lau Tel: 3506 8610
2:30 – 5:00 p.m.	SB1034, 1/F, Special Block, Tuen Mun Hospital	<b>Patient Privacy</b> Dr. Yap Jon-Alvan Tsun Hee	Ms. Eliza Chan Tel: 2468 6813
2:30 – 5:30 p.m.	Auditorium, G/F, Hospital Main Block, Tseung Kwan O Hospital	<b>Approach to Alcoholism</b> Dr. Lui Tsz Yin & Dr. Li Wing Chi, Gigi	Ms. Phoebe Wong Tel: 3949 3079
5:00 – 7:00 p.m.	Lecture Theatre, 5/F, Tsan Yuk Hospital	<b>Trainee Feedback Meeting</b> Dr. Stephen Chou	Ms. Cherry Wong Tel: 2589 2337
<b>30 Jan 2020 (Thu)</b>			
4:30 – 6:00 p.m.	SB1034, 1/F, Special Block, Tuen Mun Hospital	<b>Update of Dementia and Related Problems</b> Dr. Tsang Lai Ting & Dr. Sze Chung Fai	Ms. Eliza Chan Tel: 2468 6813

# COLLEGE CALENDAR

Sunday	Monday	Tuesday	Wednesday	Thursday	Friday	Saturday
15 <b>Dec</b>	16	17	18 <i>2:00 – 7:30 p.m.</i> Structured Education Programme	19 <i>4:30 – 7:00 p.m.</i> Structured Education Programme	20	21 <i>2:30 – 5:30 p.m.</i> DFM Module IV
22	23	24	25	26	27 <i>2:30 – 3:30 p.m.</i> Video Session	28 <i>2:30 – 5:30 p.m.</i> DFM Module IV
29	30	31	1 <b>Jan</b> <i>9:00 a.m.</i> YDC - Hiking	2 <i>4:30 – 7:00 p.m.</i> Structured Education Programme	3	4 <i>1:00 – 4:00 p.m.</i> Interest Group in Dermatology
5	6	7	8 <i>2:00 – 7:30 p.m.</i> Structured Education Programme	9 <i>4:30 – 7:00 p.m.</i> Structured Education Programme	10 <i>8:30 p.m.</i> Council Meeting	11 <i>2:30 – 5:30 p.m.</i> DFM – Module III Seminar
12	13	14 <i>7:00 – 8:00 p.m.</i> Higher Training Introductory Seminar	15 <i>2:00 – 7:30 p.m.</i> Structured Education Programme	16 <i>4:30 – 7:00 p.m.</i> Structured Education Programme	17	18 <i>2:30 – 5:30 p.m.</i> DFM Module IV
18	20	21	22 <i>2:00 – 7:30 p.m.</i> Structured Education Programme	23 <i>4:30 – 7:00 p.m.</i> Structured Education Programme	24	25
26	27	28	29	30	31 <i>2:30 – 3:30 p.m.</i> Video Session	1 <b>Feb</b>

Red : Education Programmes by Board of Education  
Green : Community & Structured Education Programmes  
Purple : College Activities

## FP LINKS EDITORIAL BOARD 2019



Back row (from left to right): Dr. Maria Leung, Dr. Chan Man Li, Dr. David Cheng, Dr. Sze Hon Ho, Dr. Leung Lok Hang, Dr. John Tam, Dr. Fok Peter Anthony and Dr. Yip Tsz Hung  
2<sup>nd</sup> row (from left to right): Dr. Eva Tsui, Dr. Heidi Fung, Dr. Sin Ming Chuen, Dr. Anita Fan, Dr. Alvin Chan and Dr. Christina Cheuk  
Front row (from left to right): Dr. Law Tung Chi, Dr. Ken Ho, Dr. Natalie Siu, Dr. Catherine Ng, Prof. Martin Wong, Dr. Natalie Yuen, Dr. Wendy Tsui, Dr. Alfred Kwong and Dr. Judy Cheng

**Contact and Advertisement Enquiry**  
Ms. Alky Yu Tel: 2871 8899 Fax: 2866 0616 E-mail: [alkyyu@hkcfp.org.hk](mailto:alkyyu@hkcfp.org.hk)  
The Hong Kong College of Family Physicians  
Room 803-4, 8<sup>th</sup> Floor, HKAM Jockey Club Building, 99 Wong Chuk Hang Road, Hong Kong

### FP LINKS EDITORIAL BOARD 2019

<b>Board Advisor :</b> Dr. Wendy Tsui	<b>Feature:</b> Dr. David Cheng <i>Section Editor</i>	Dr. Tam John Hugh <i>Deputy Section Editor</i>
	<b>News Corner:</b> Dr. Sze Hon Ho <i>Section Editor</i>	Dr. Natalie Siu <i>Deputy Section Editor</i>
	<b>After Hours:</b> Dr. Judy Cheng <i>Section Editor</i>	Dr. Yip Tze Hung <i>Deputy Section Editor</i>
<b>Chief Editor :</b> Dr. Catherine Ng	<b>WONCA Express:</b> Dr. Ho Ka Ming <i>Section Editor</i>	Dr. Fok Peter Anthony <i>Deputy Section Editor</i>
	<b>Photo Gallery:</b> Dr. Maria Leung <i>Section Editor</i>	Dr. Christina Cheuk <i>Deputy Section Editor</i>
	<b>Board of Education News:</b> Dr. Alvin Chan <i>Section Editor</i>	
<b>Deputy Editors:</b> Dr. Anita Fan Prof. Martin Wong Dr. Natalie Yuen	<b>Board Members:</b> Dr. Chan Man Li Dr. Heidi Fung Dr. Alfred Kwong Dr. Law Tung Chi	Dr. Leung Lok Hang Dr. Sin Ming Chuen Dr. Tsui Hiu Fa

### To find out more, contact us:

[hkcfp@hkcfp.org.hk](mailto:hkcfp@hkcfp.org.hk) 2871 8899 Find us on **facebook.**  
[www.hkcfp.org.hk](http://www.hkcfp.org.hk)  
The Hong Kong College of Family Physicians

"Restricted to members of HKCFP. The views expressed in the Family Physicians Links represent personal view only and are not necessarily shared by the College or the publishers. Copyrights reserved."