

Exit Exam HKCFP

Specialty Board

11 April 2019

TODAY WORKSHOP RUNDOWN

Time	Topics
7:00 - 7:10	Introduction (Dr Wendy Tsui)
7:10 - 7:30	Research (Prof Martin Wong)
7:30 - 7:50	Clinical Audit (Dr Alfred Kwong)
7:50 - 7:55	<i>Q&A (Research & Clinical Audit) 5 min</i>
7:55 - 8:20	Practice Assessment (Dr Luk Kam Hung)
8:20 - 8:50	Consultation Skills Assessment (Dr Welchie Ko)
8:50 - 9:00	<i>Q&A (PA & CSA) 5 min</i>

HKAM, HKCFP and Exit Examination

Hong Kong Academy of Medicine (HKAM)

▶ all specialist training program of constituent Colleges

to be of

▶ at least six years in duration with

▶ an intermediate examination and

▶ an exit examination



HKCFP / RACGP
Conjoint Examination

HKCFP Exit Examination
conducted by Specialty Board

Exit Exam

is a high stake regulatory professional exam

Purposefully designed to assess a candidate's clinical performance at the standard expected of a

Specialist in Family Medicine

```
graph LR; A((Passing HKCFP Exit Exam)) -- prerequisite --> B[FHKAM (Family Medicine)];
```

Passing HKCFP
Exit Exam

prerequisite

FHKAM
(Family Medicine)

Roles of Specialty Board

- ▶ To plan and conduct the Exit Examination of Vocational Training in Family Medicine of the HKCFP (“Exit Exam”)
- ▶ To assist the College Council to process the applications and formulate recommendations on nomination for FHKAM (Family Medicine) and certification for specialist registration

Specialty Board



Back Row (left to right): Dr. Yiu Yuk Kwan, Dr Chan Yin Hang, Dr Kwong Siu Kei,
Dr Ko Wai Kit, Dr Jenny Wang
Front Row (left to right): Dr Ho Yiu Keung, Dr Chan King Ling, Dr Wendy Tsui,
Prof Cindy Lam, Dr Angus Chan, Dr Luk Kam Hung

Specialty Board members and the Exit Examination

Chairlady:	Dr. Wendy Tsui
Vice-Chairman (External):	Dr. Chan Kin Ling
Vice-Chairman (Internal):	Dr. Luk Kam Hung
Secretary:	Dr. Jenny Wang

Segment Coordinators & Deputy Coordinators:

Clinical Audit

- ▶ Coordinator: Dr. Alfred Kwong
- ▶ Deputy Coordinator: Dr. Lisa Cheng

Research

- ▶ Coordinator: Prof. Martin Wong
- ▶ Deputy Coordinator: Dr. Chan Yin Hang

Practice Assessment

- ▶ Coordinator: Dr. Luk Kam Hung
- ▶ Co-segment Coordinator: Dr. Yiu Yuk Kwan
- ▶ Deputy Coordinator: Dr. Chan Man Li

Consultant Skills Assessment

- ▶ Coordinator: Dr. Welchie Ko
- ▶ Deputy Coordinator: Dr. Ken Ho

Executive Support: Alky YU and John MA

Specialty Board

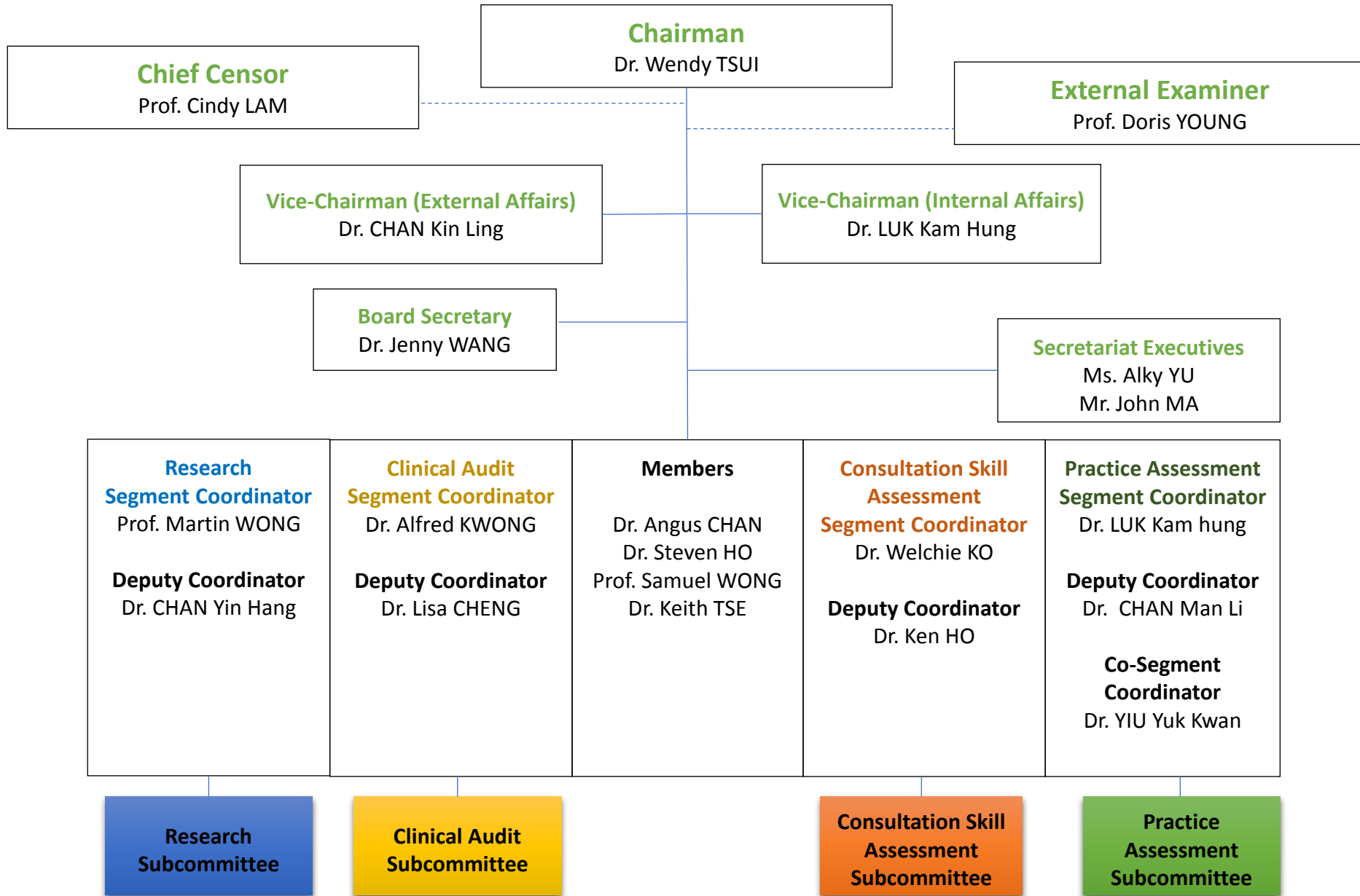

Segments of HKCFP Exit Examination

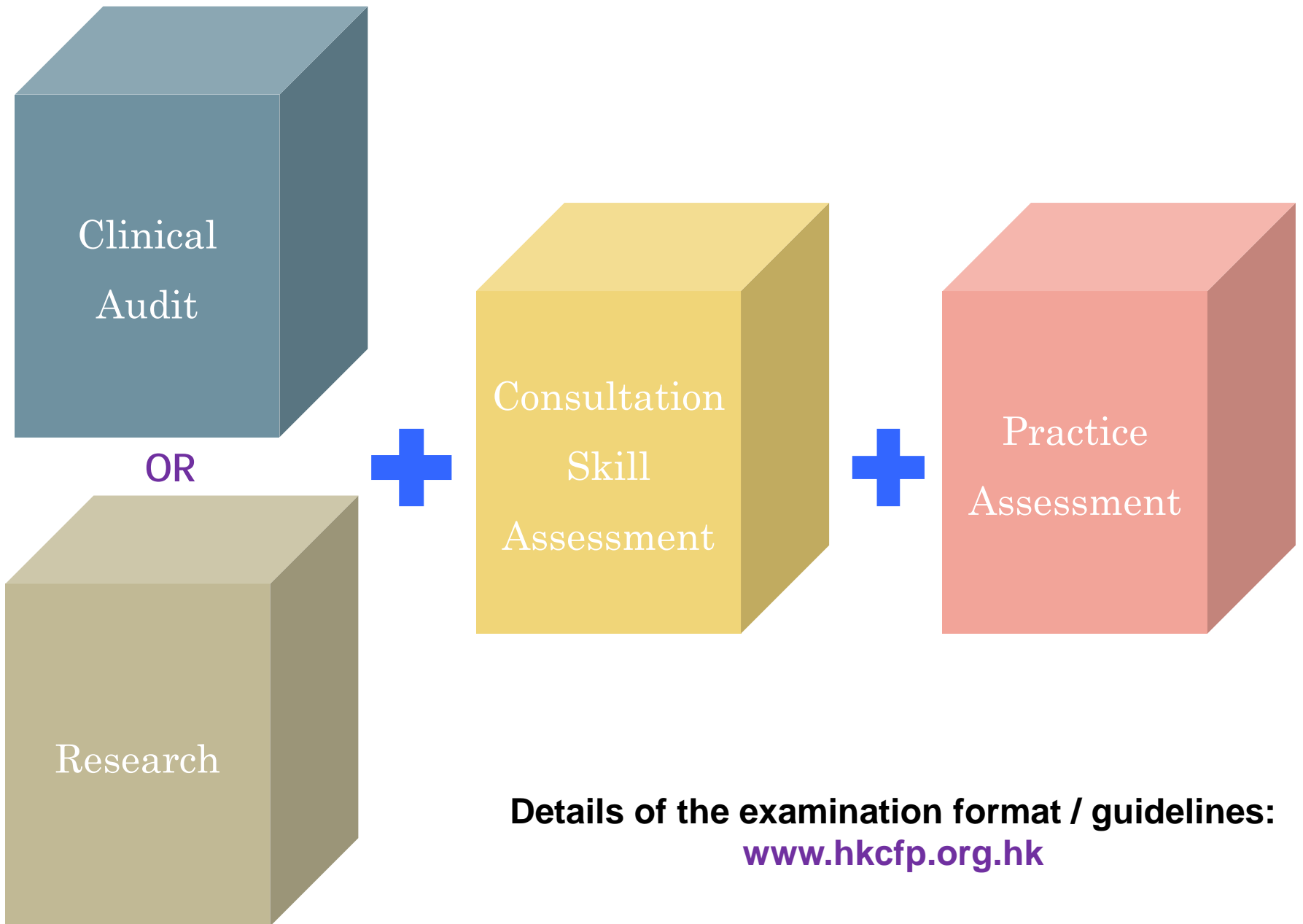

Details of the examination format / guidelines:
www.hkcfp.org.hk

Consultation Skills Assessment (CSA)

Consultation Skills Assessment (CSA)

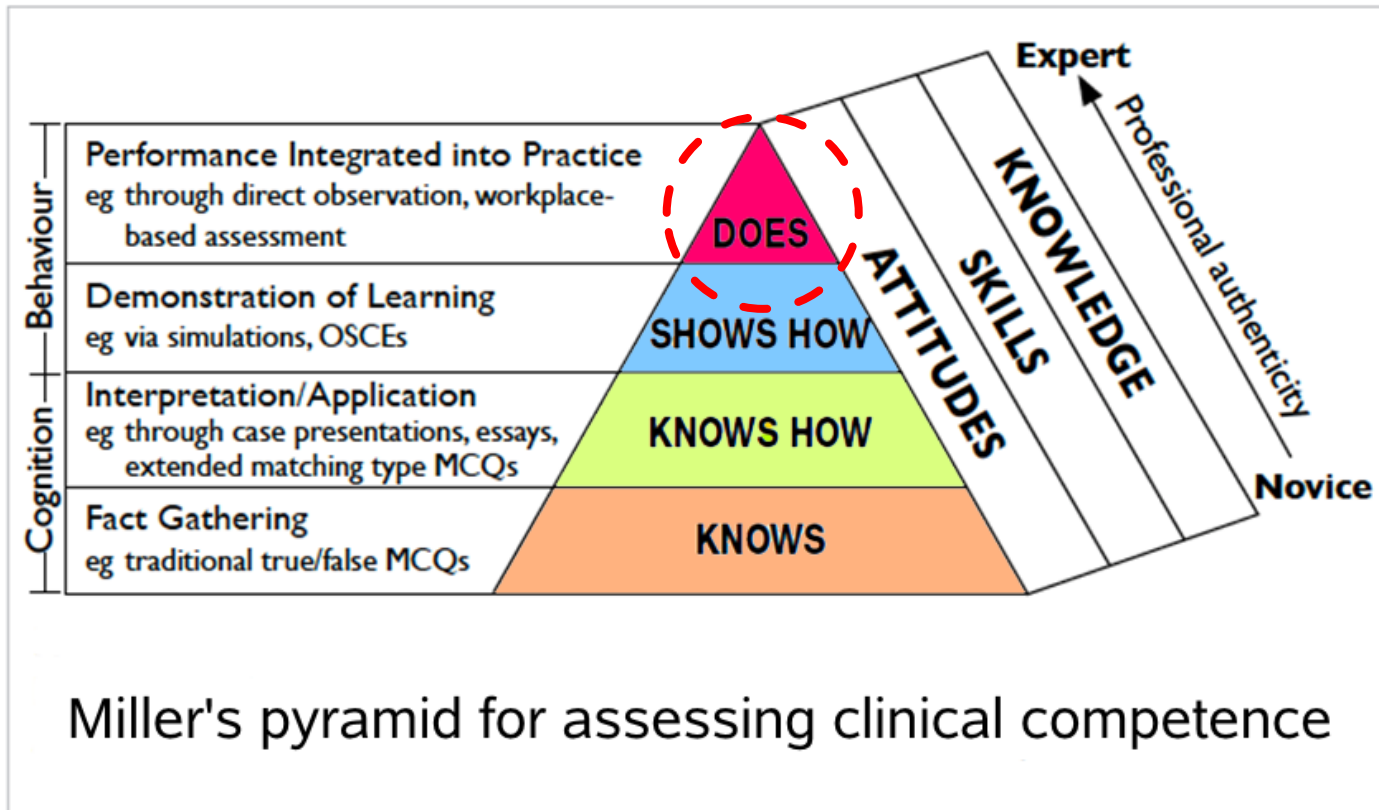

It's only in the DOES triangle that the doctor truly performs !

Consultation Skills Assessment (CSA)

- ▶ ? LAP as marking scheme for CSA
 - ▶ LAP coding sheets are intended for examiners' reference ONLY on articulating strengths and weaknesses
 - ▶ It is NEVER used as a checklist to scrutinize against the candidate's performance
- ▶ Common causes for failure
 - ▶ Unnecessarily prolonged consultations
 - ▶ Lack of discrimination in problem solving
 - ▶ Inclusion of irrelevant details
 - ▶ Disorganized interview and management

The background features abstract, overlapping green geometric shapes in various shades, including light lime green, medium green, and dark forest green. These shapes are primarily located on the left and right sides of the frame, creating a modern, layered effect. The central area is a plain white space where the text is located.

Practice Assessment

Practice Assessment

- ▶ *“ The most frustrating part for candidates is the submission of 300 medical records ...”*
 - ▶ *The ideal situation should be a random sampling from ALL medical records of patients ever seen by the candidate during the years of higher training*
 - ▶ *The number ‘300’ is based on a sample size calculation to achieve a reasonable (5% error) precision*
- ▶ *“Why not assessing computer records directly ?”*
 - ▶ *Encountered objections because of concerns on patient personal data protection and technical problems*
 - ▶ *Some candidates use manual medical records and to align the method of assessments, ALL candidates are thus required to present hard copies of medical records*

The background features abstract, overlapping geometric shapes in various shades of green, ranging from light lime to dark forest green. The shapes are primarily triangles and polygons, creating a dynamic, layered effect. The central area is white, providing a clean space for the text.

Research/ Clinical Audit Segment

Research/ Clinical Audit

- ▶ *“ Research segment is much more difficult ...”*
 - ▶ *Research and clinical audit are alternative options for candidates to choose freely*
 - ▶ *The passing rates in both assessments are similar*
 - ▶ *We fully respect the candidate’s choice on what he/ she thinks is the easiest for him/her*

Research & Clinical Audit Presentation

From Full Exit Examination 2019 onwards, presentation at Research & Clinical Audit Forum will **become a prerequisite** for the Application of Exit Examination.

Date: 2 sessions in June 2019

Venue: HKAM Jockey Club Building, Wong Chuk Hang

For registration, please contact Alky at 28718899 or by email.

Your Ultimate Professional Examination

- ~~▶ Not difficult to prepare~~
- ▶ Be prepared
- ▶ Prepare well

Thank You !!!